1994

Too Wild To Hold Back

216

❖DEDICATION❖

THE ROAD NOT TAKEN

Two roads diverged in a yellow wood,
And sorry I could not travel both
And be one traveler, long I stood
And looked down one as far as I could
To where it bent in the undergrowth;

Then took the other, as just as fair,
And having perhaps the better claim,
Because it was grassy and wanted wear;
Though as for that, the passing there
Had worn them really about the same,

And both that morning equally lay
In leaves no step had trodden black
Oh, I kept the first for another day!
Yet knowing how way leads on to way
I doubted if I should ever come back.

I shall be telling this with a sigh
Somewhere ages and ages hence:
Two roads diverged in a wood, and I -
I took the one less traveled by,
And that has made all the difference.

by: Robert Frost

Mr. Rezler has been with us for many years. Through his hard times in life, he still managed to fill his classrooms with joy. Whenever you need a friendly chat, you can always find him. As you walk by his classroom you may even hear a song or two. This poem expresses the example that you have set for us.

You certainly have taken the right road. We thank you.

The 1993-94 Bridgeport High School Yearbook Staff proudly dedicates this yearbook to Mr. C. Norman Rezler.

PUBLIC LIBRARIES OF SAGINAW
FEB 0 7 2018
HOYT MAIN LIBRARY
505 JANES
SAGINAW, MI 48607

Table of Contents

Academics 158
Advertising 166
Band 152
Cheerleaders 88
Clubs 120
Exchange Students 154
Faculty 65
Homecoming 144
National Honor Society 162
Pom Pon 92
Seniors 3
Snow Carnival 148
Sports 72
Student Life 142
Underclassmen 38
Vocational Education 160
Winterguard 118

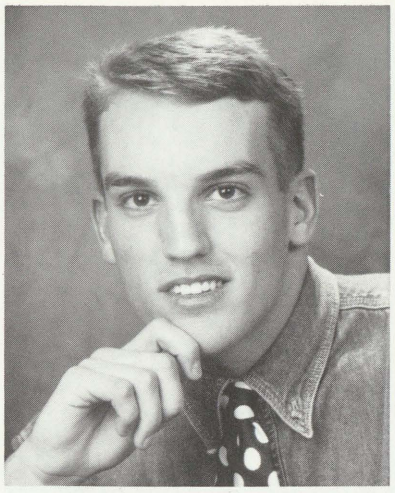

"Danny-Pooh"

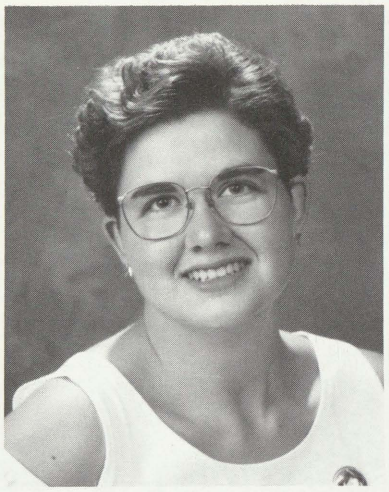

"Ang"

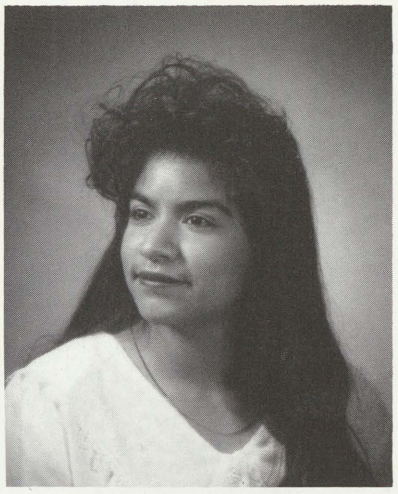

"Vina"

Eric
Abraham

Angela
Ackerman

Davina
Alaniz

"Cal"

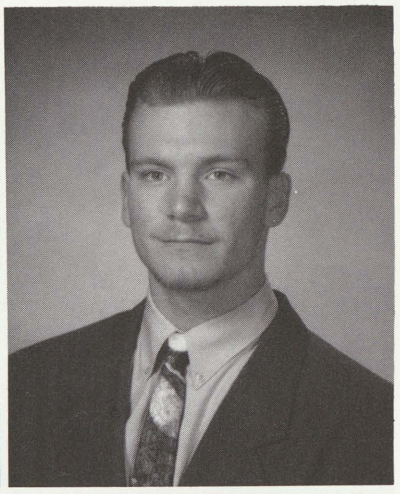

Olivia
Aloyo

Calie
Anderson

Christopher
Atkinson

"Renee"

"Beecker"

"Rags"

Angelica
Banda

Theresa
Beeckman

Regan
Bergey

James Berry

Jennifer Blasch

Michael Bonner

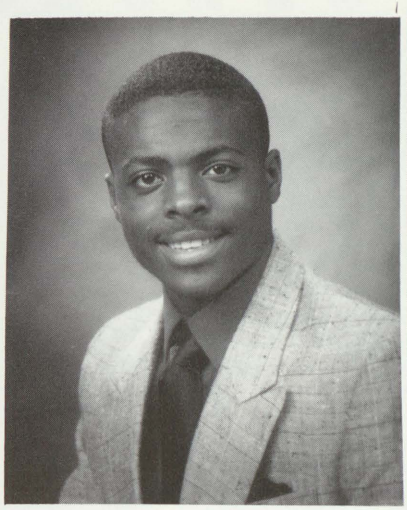

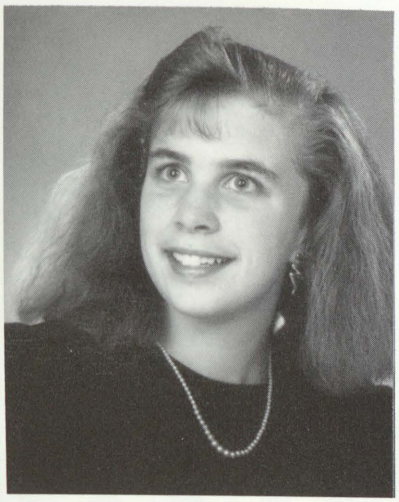

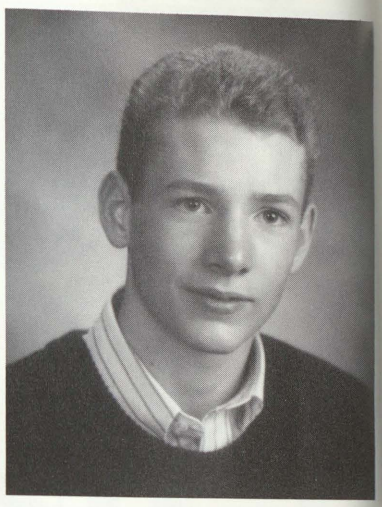

"Bang"

Carolyn Brody

Amy Brown

William Budd

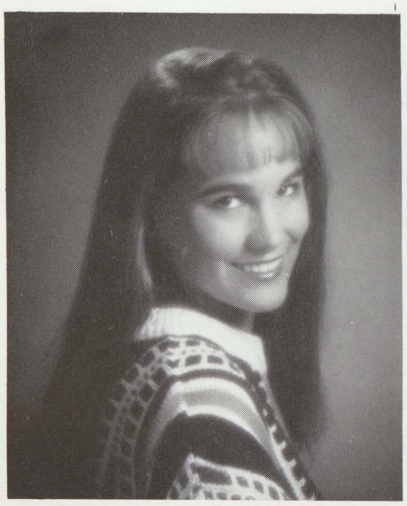

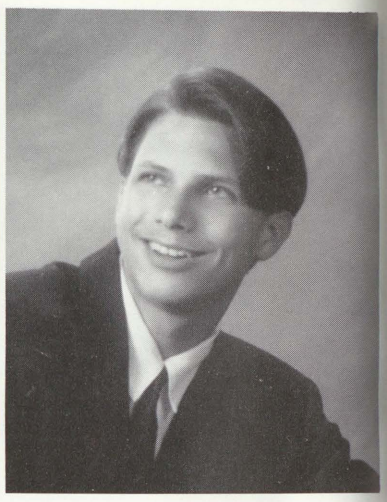

"Carrie"

"Budman"

Gemma Cabot

Dwight Castle

Robert Cavenaugh

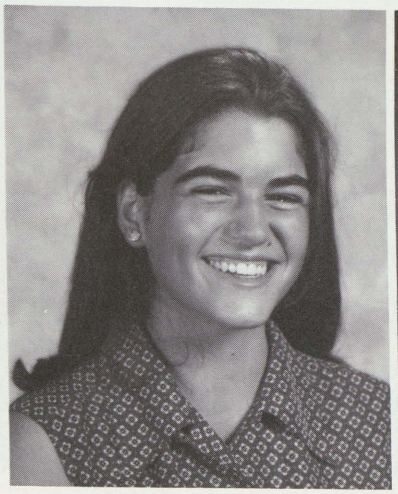

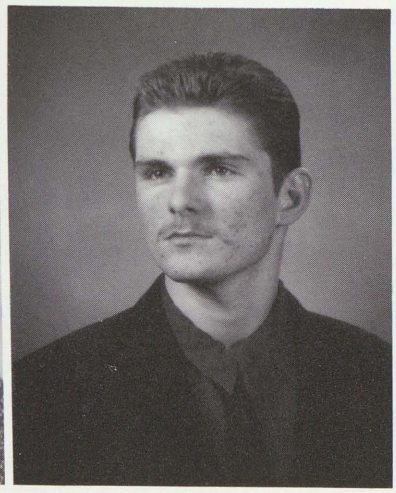

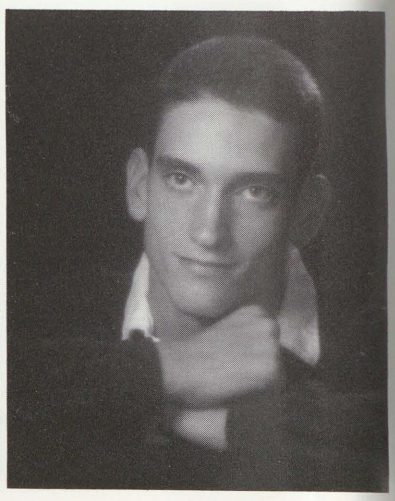

"Fuss"

"Pollock"

"Rob"

Tameka Chatman

Sevella Choyce

Amalia Cirilo

"Red"

Connie Cox

Diane Crandall

Amanda Crawford

"Shorty"

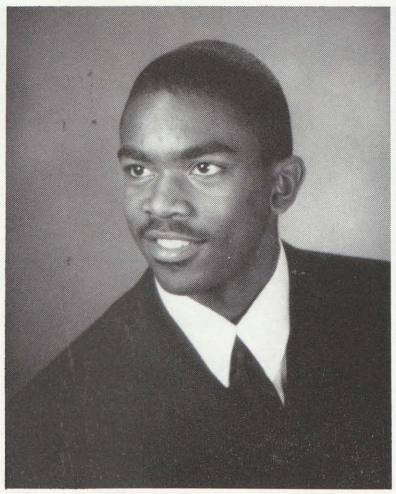

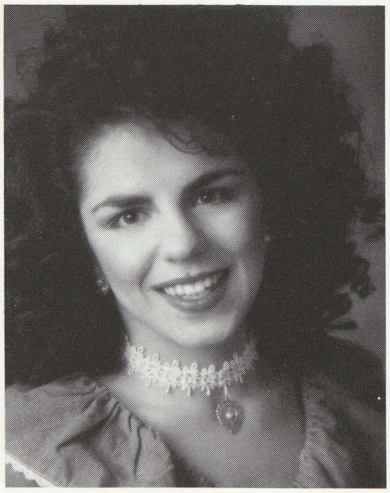

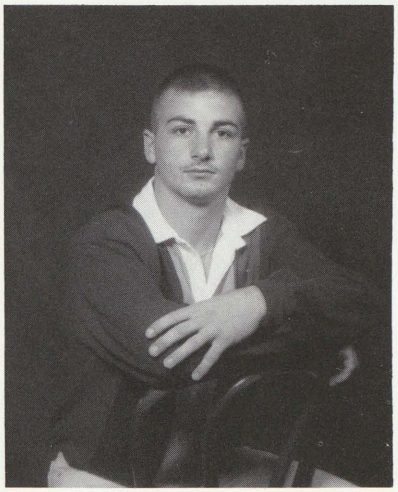

Sidney Danner

Nada Denha

Shayne Dezarn

"Baby Jordan" *"Bootie"* *"Shy-D"*

Daniel Dickerson

Amanda Dix

Sean Dotson

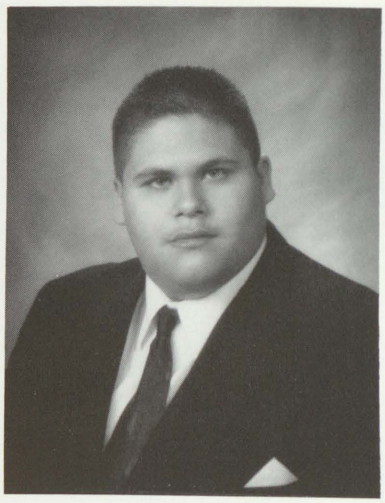

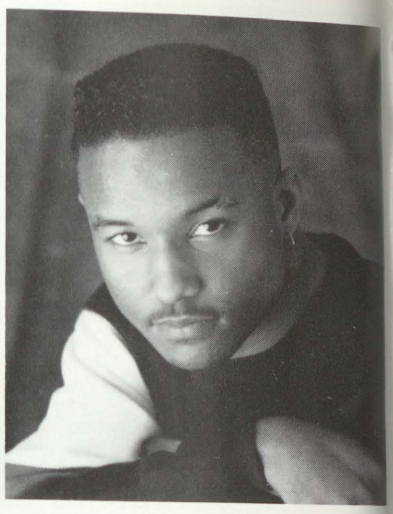

"Big Daddy" *"Manda-D"*

Joyell Drielick

Yolandra Erby

Joseph Faust

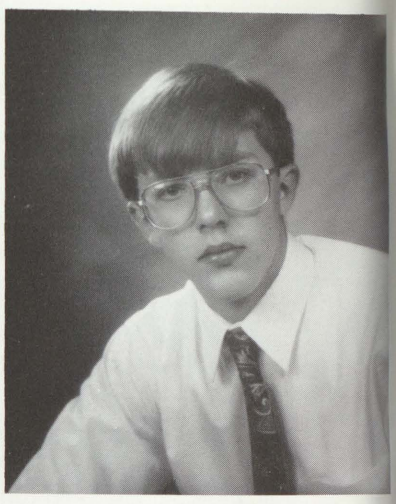

"Joy-D"

Megan Ferdon

Cheryl Fisher

Tiffanie Foster

"Sis" *"Tiff"*

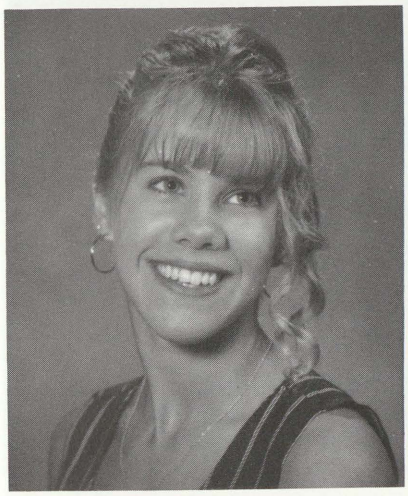

Tonya Fox

April Gallery

Melissa Garcia

"Munchie"

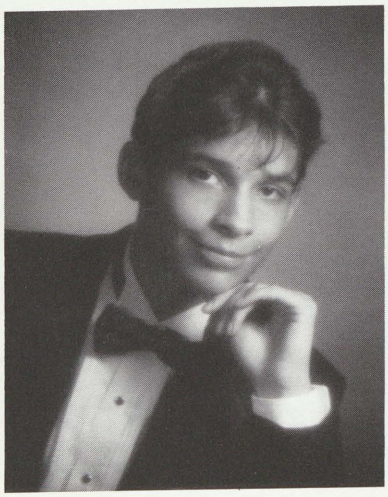

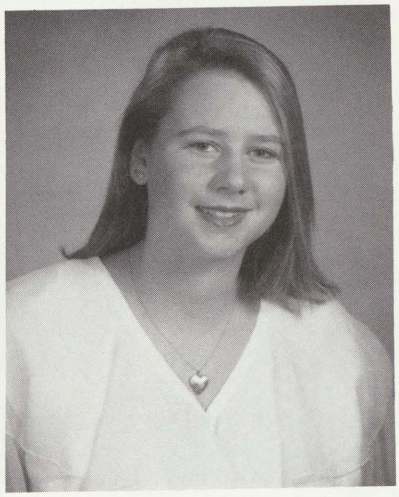

Jaime Giuliani

Anthony Gonzalez

Nina Griem

"Jae' "

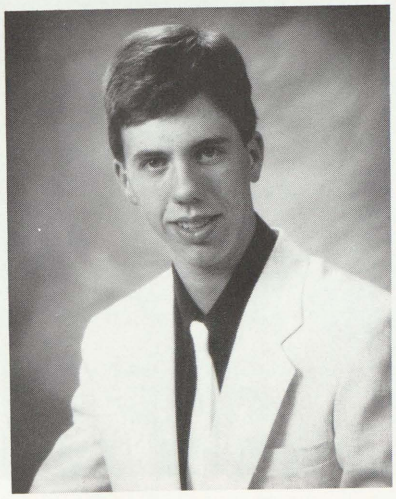

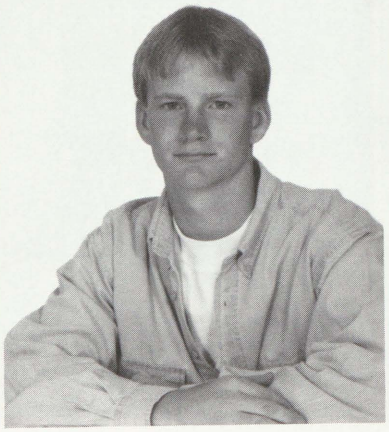

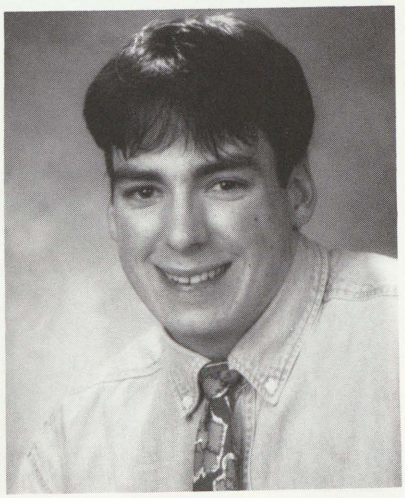

Joseph Hales

Aaron Hamann

Scott Hanson

Daniel Harris

Jennifer Hawes

Sarah Hebl

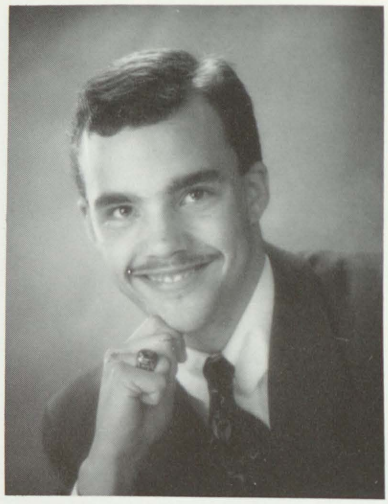

"Furball"

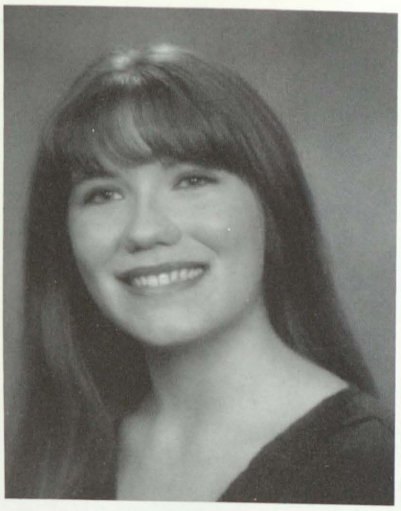

"Jen"

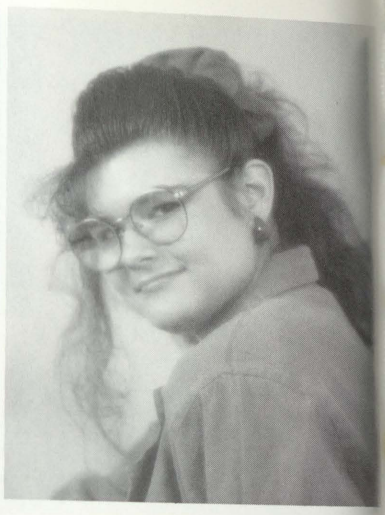

"Jack"

Amber Hoggard

Carla Holliday

Michele Johndro

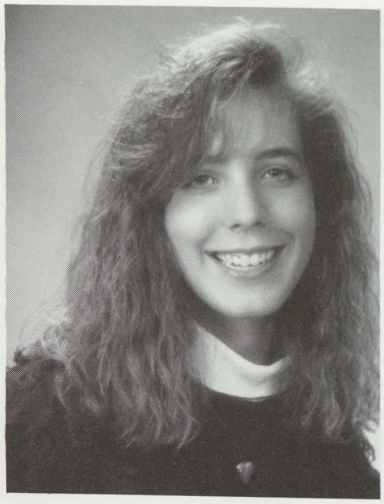

"Bert"

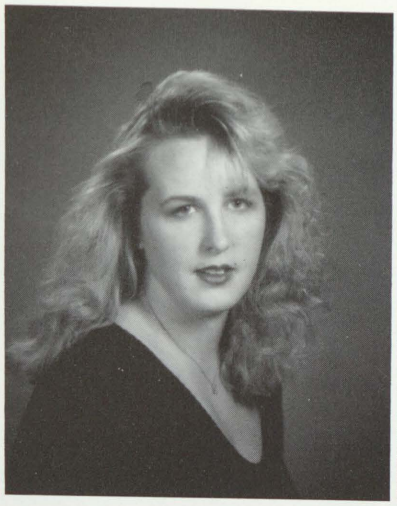

"Princess"

"Mish"

Chris Johnson

Kyle Kalnbach

Michael King

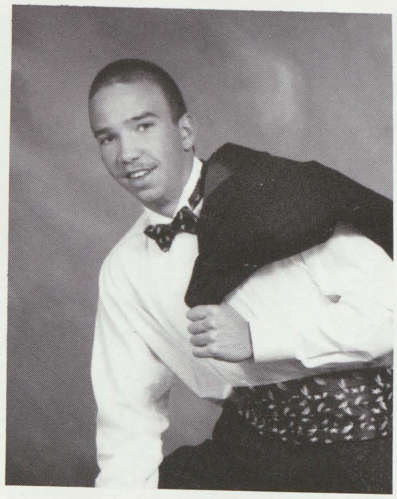

"Baby cakes"

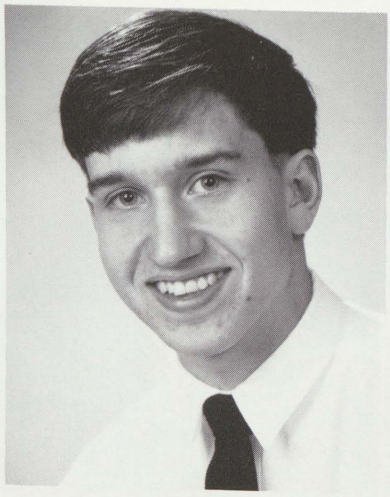

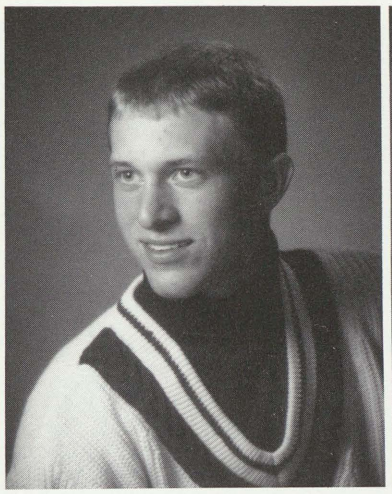

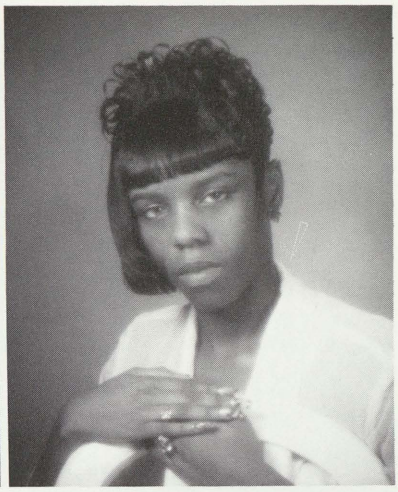

Sarah Kniebbe

Bryan Kwater

Tiffany Lawrence

"Sar"

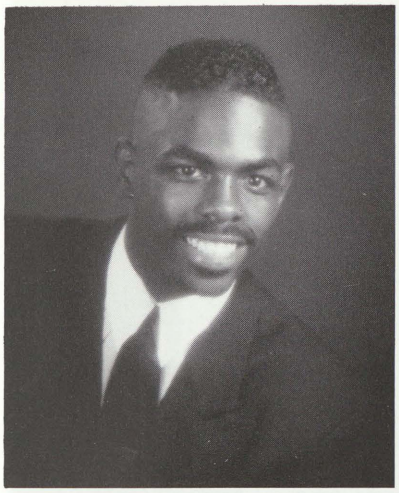

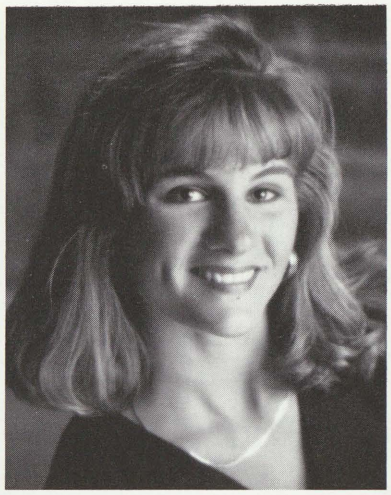

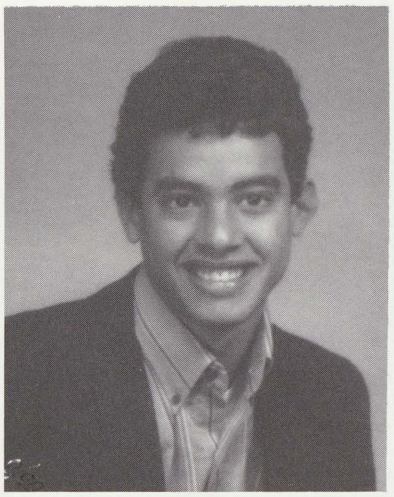

Tramond Lawrence

Brandie Lawton

Angelo Loula

"Crazy T" *"Bran"* *"Jello"*

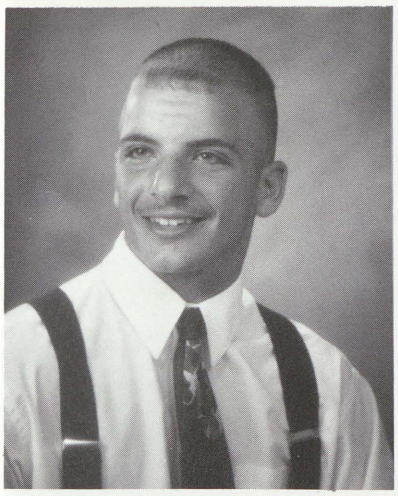

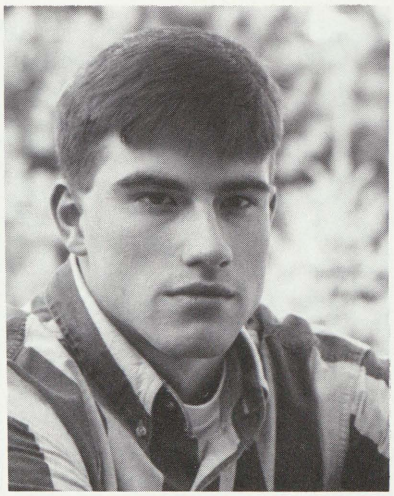

Matthew Marcogliese

Anitra Marsh

Thomas Matteson

"Guido" *"Sinclair"*

Ju'Won McCall

Christopher McCulley

Carin McLean

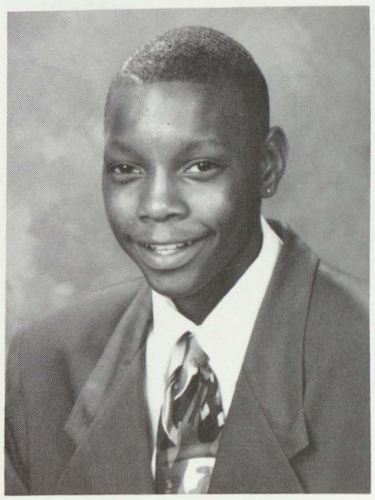

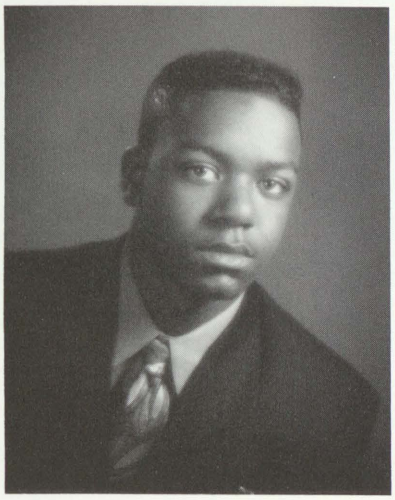

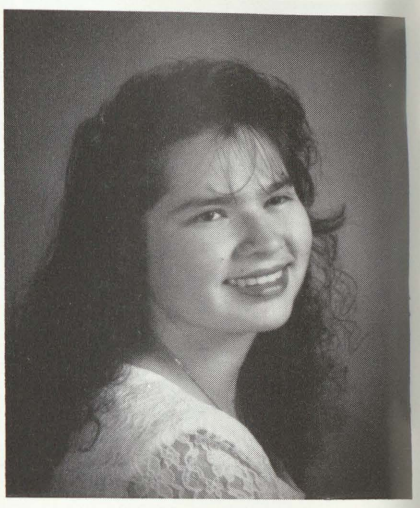

"Spank-Luv"

Darren McVittie

Sarah Meyers

Lon Miller

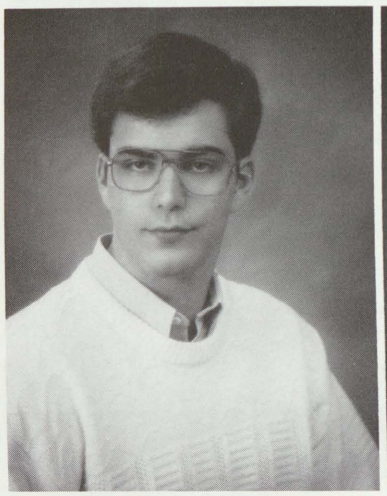

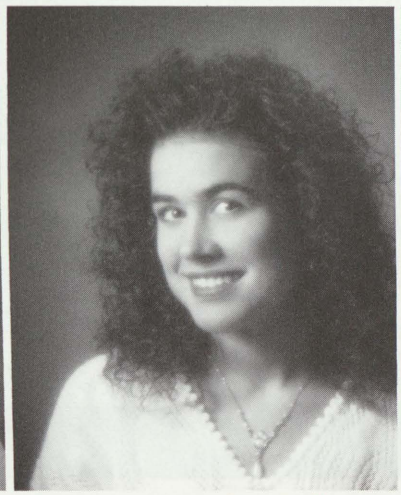

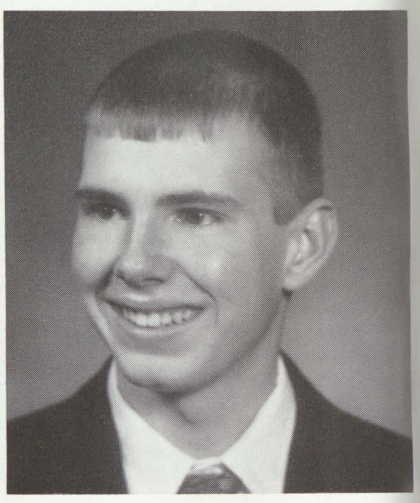

"Sada Sada"

Robert Miller

Talma Miller

Regina Mosqueda

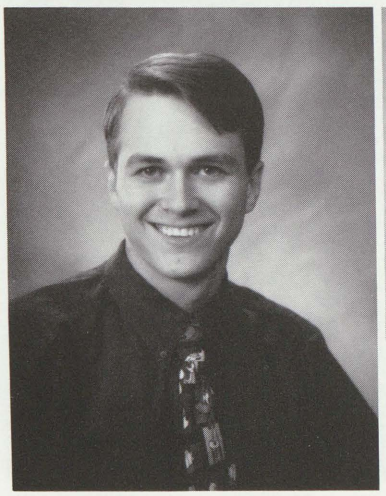

"Robby" *"Star"* *"Gina"*

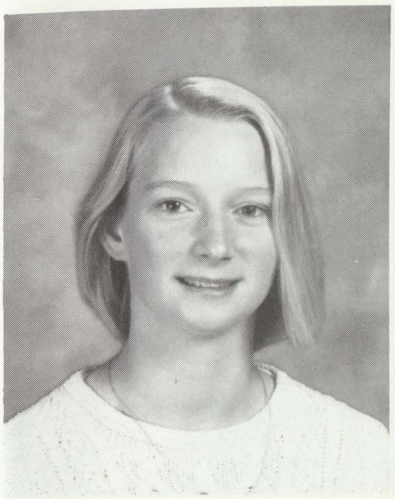

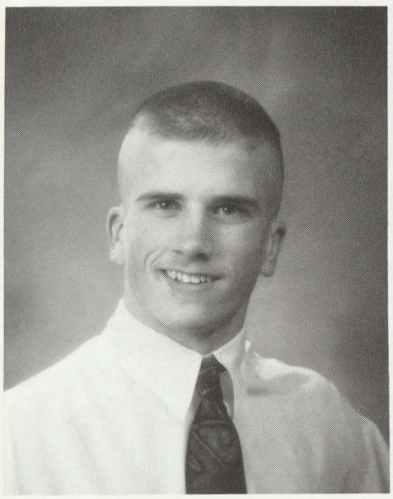

Katinka Muchow

Joseph Nugent

Kimberly Oates

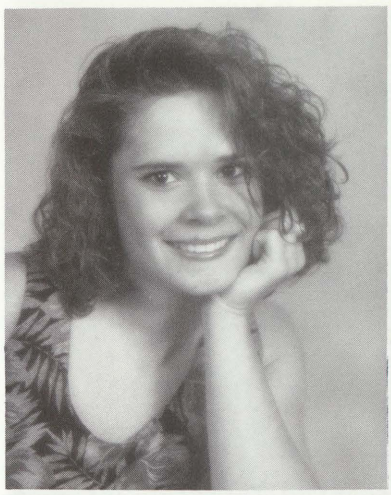

"Moonbeams"

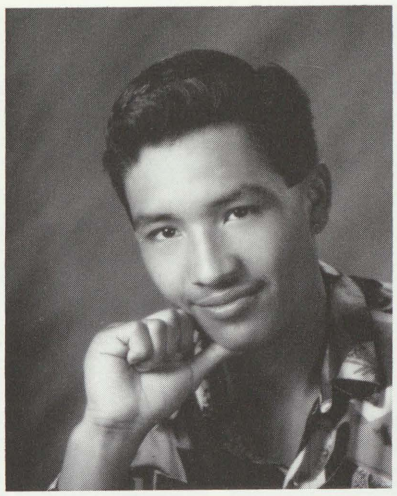

"Eddie"

"Shawnee"

Sunshine Obertein

Eduardo Olascuaga

Shawn Parsons

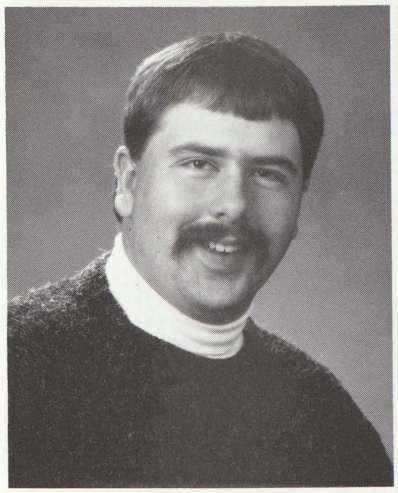

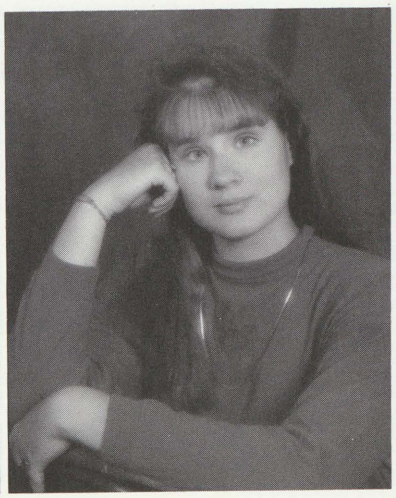

"Li'l Sis"

"Shawna"

John Partlow

Wendy Patrick

Shawnta Prebay

Matthew Reeves

Matthew Reinbold

Nicole Robbins

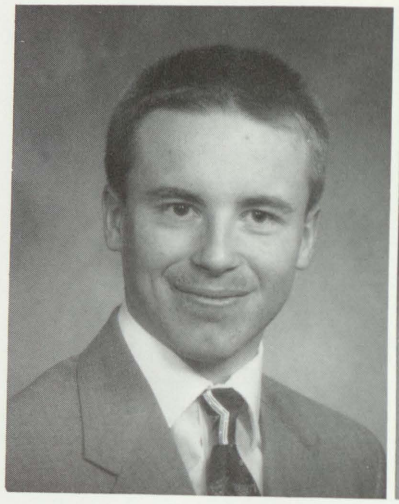

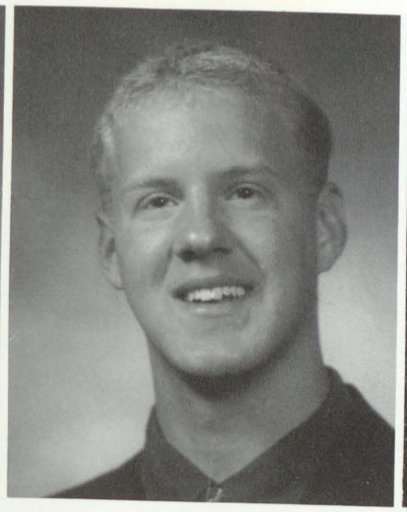

"Ryno"

"Nikki"

Julia Rodarte

Dewayne Rogers

Susana Romatz

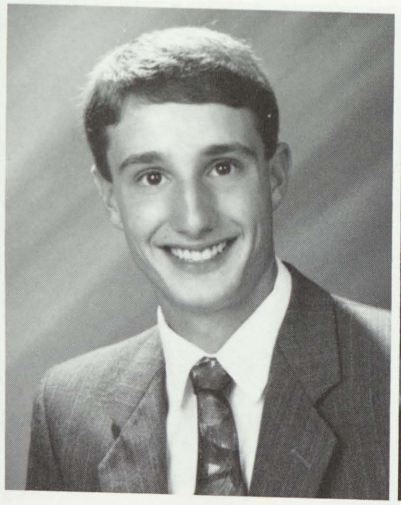

"Weiner"

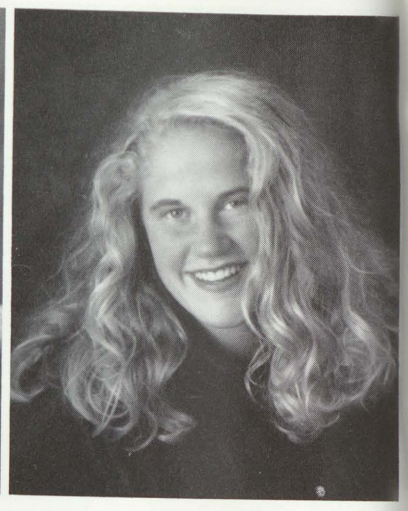

Jason Root

Greg Sanchez

Aaron Sawatzki

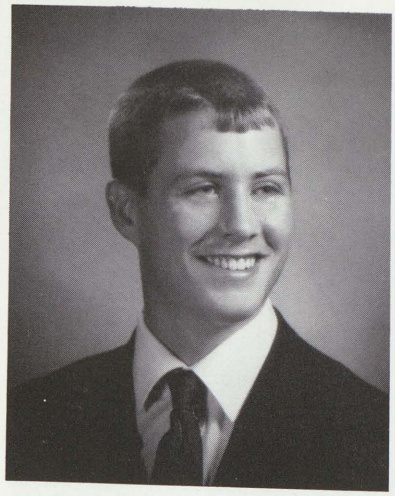

"Rooter"

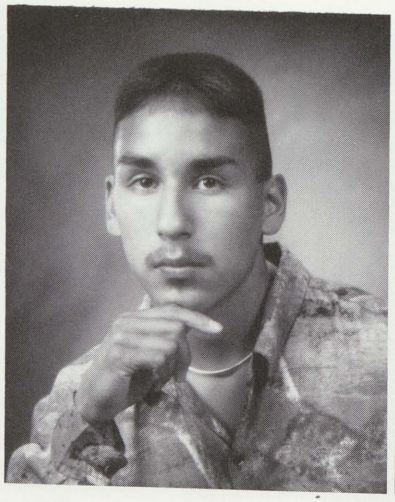

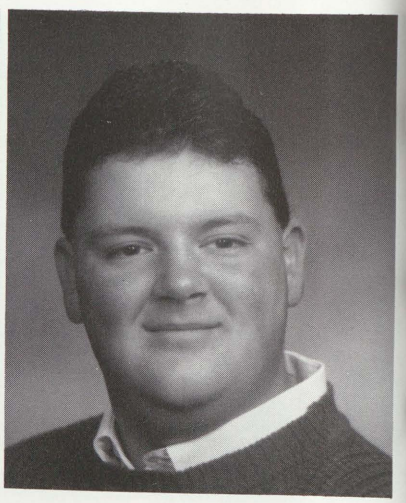

"Red Neck"

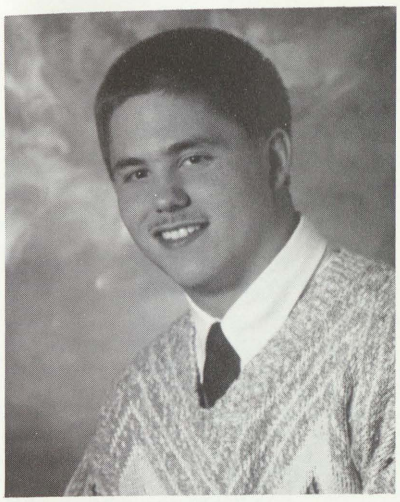

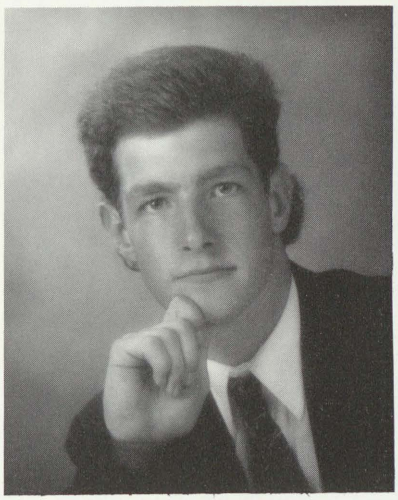

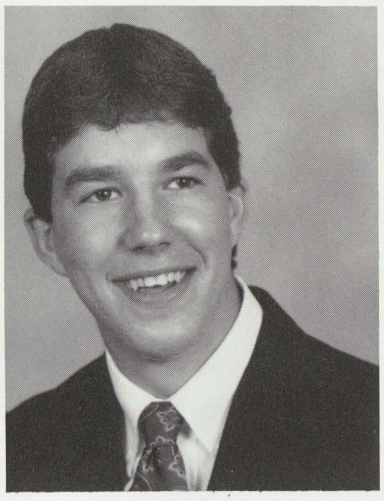

Chad Schafsnitz

Nathan Schrader

Scott Seamon

"Shotgun"

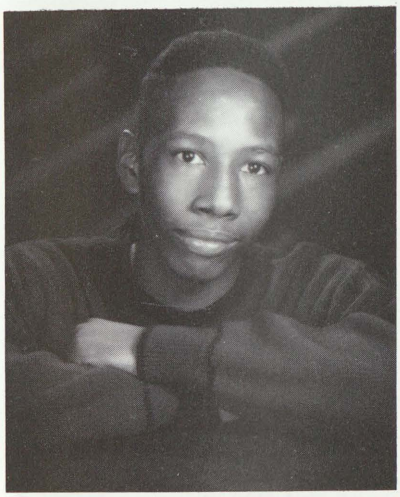

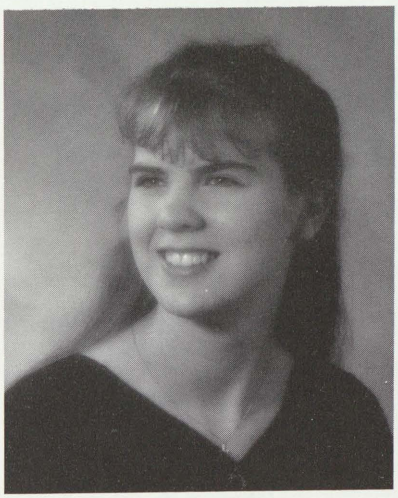

Leonard Sherman

Barbara Sian

Crista Smith

"Lazy Len" *"Barbie"* *"Weasel"*

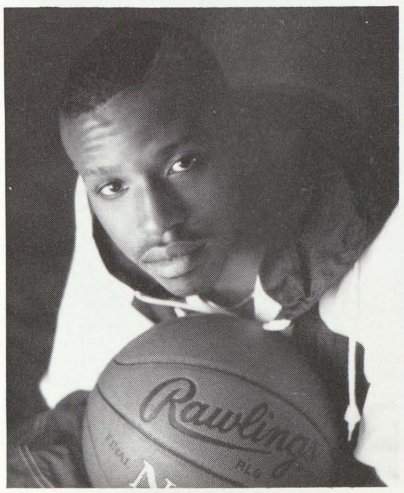

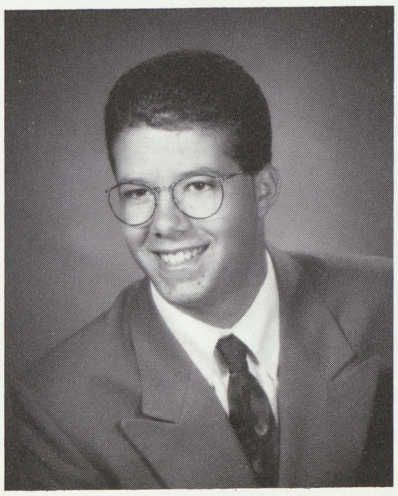

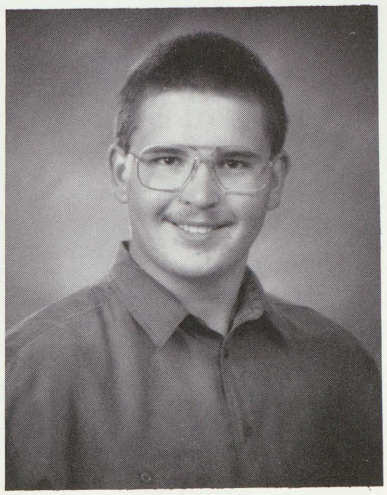

David Smith

Robert Stamper

Daniel Starland

"Grimace"

Chad Stone

Dennis Strait

Matthew Tate

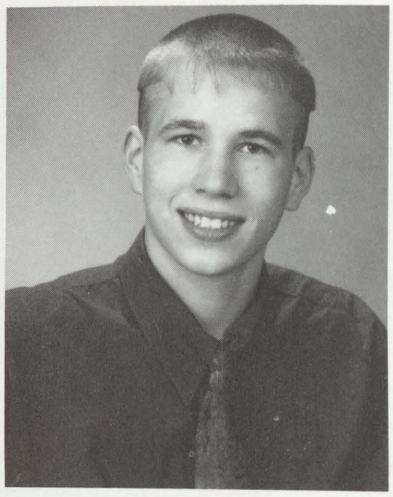

"Stoner"

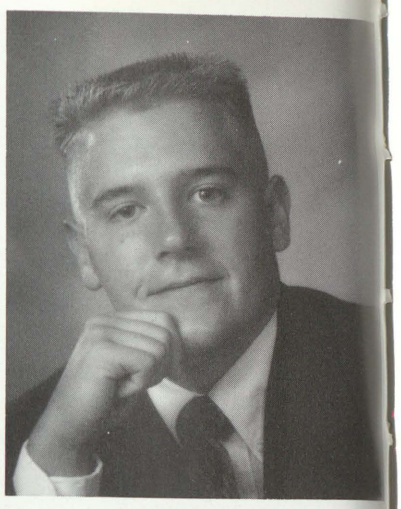

"Tater tot"

Keturah Taylor

Amanda Thomas

Amy Thomas

"Cookie"

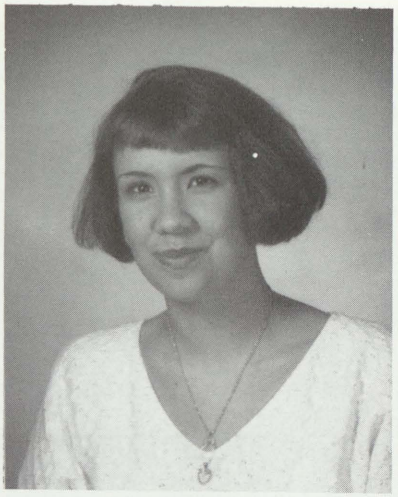

"Da-manda"

Nichole Thomas

Geraldine Thornton

Tammy Thornton

"Nikki"

"G"

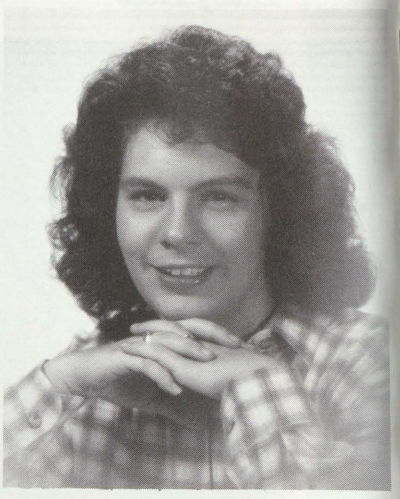

"Tamara"

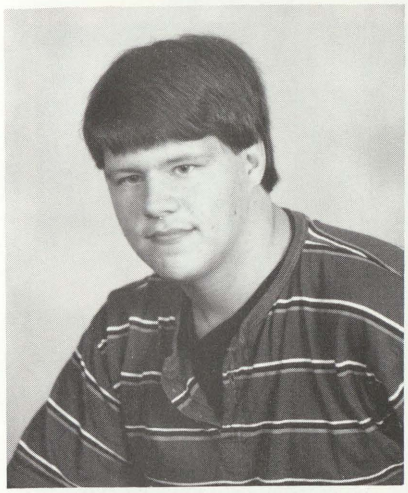

Danial Tilden

Michelle Tolles

Rebecca Torrez

"Eskimo"

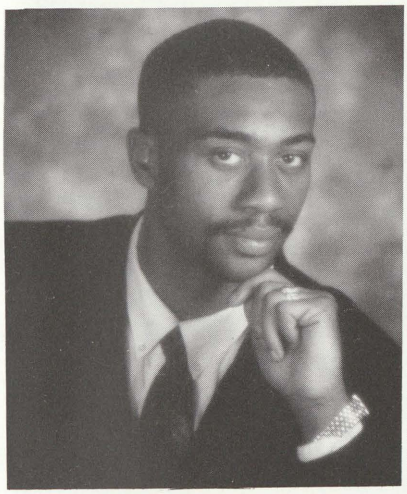

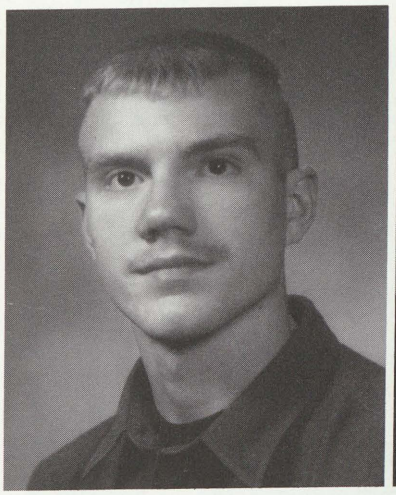

Manvel Trice

Timothy Vance

Ebony Vickers

"Mannie"

"Eb"

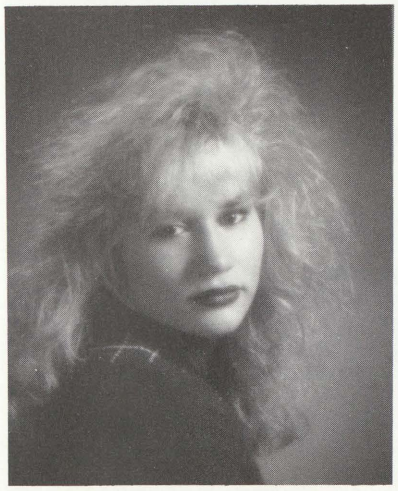

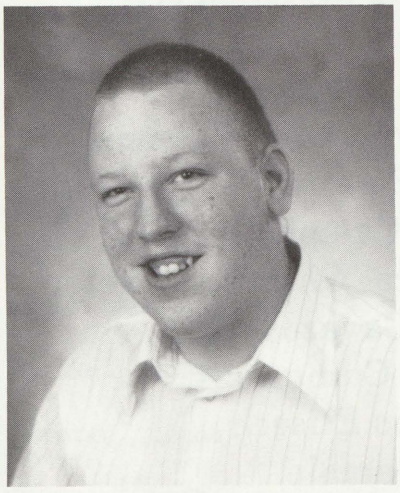

Tanya Visnaw

Shirley Walton

Robert Wasney

David Williams

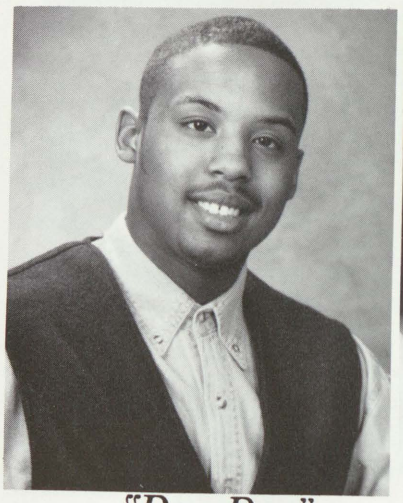

"Day-Day"

Heather Wilson

"Six"

David Young

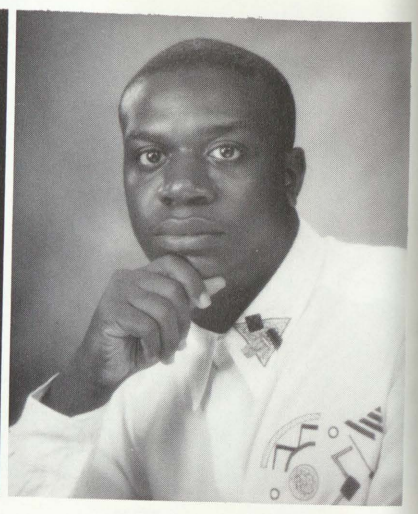

"Scott"

Heather Young

Srmad Zora

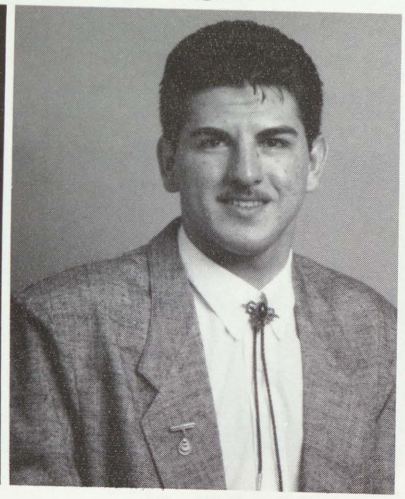

Missing in Action . . .

Kevin Anderson
Ebony *"Angel"* Beeman
Sara Bohinski
Mary Campbell
Tomeca *"Short tee"* Carter
Lupe Cavazos
Jamie Cummings
Deanna Elisech
Phil Gamble
Eliana Garza
Dawn Godi
Thomas Herman
Rocky Hutton
Kevin Letson
James Lofaro
Latoya Miller
Raymond Narvaiz
Aaron Nelson
Christopher Pawlanta
Adam *"PB"* Robbins
Ramona Rosales
Toni *"Poo-Bear"* Rowe
Corrine *"Rina"* Schmidt
Damon Sims
Michael Slocum
Hollie Smith
Hope Zamora
Samer Zreiqat

Class of...94

Abraham, Eric Daniel
Wrestling - 9,10,12
Baseball - 9,10,11,12
Spanish Club - 9,10
Ski Club - 12
Pep Club - 12

Ackerman, Angela
Spanish Club - 10,11,12
Earth Med - 11,12*
* Secretary
SADD - 10,11,12
Newspaper Staff - 12

Alaniz, Davina
Volleyball - 9
Spanish Club - 9,10,11, 12* * Secretary
Student Council - 9,10, 11,12* *Treasurer
National Honor Society - 10,11,12
Hispanic Pride - 12

Aloyo, Olivia

Anderson, Calie
Cheerleading - 9,10,11*, 12* *Captain
Class Secretary - 12
Ski Club - 12
Pep Club - 9,10,11,12

Anderson, Kevin
Football - 9,10
Baseball - 9,11,12
DECA - 12* * Secretary

Atkinson, Christopher

Banda, Angelica
Spanish Club - 9,10
Student Council - 9*
* Treasurer
DECA - 11,12
Pep Club - 9,10,11,12

Beeckman, Theresa
Basketball - 9,10
Football - 11,12
Volleyball - 9,10,11,12
Softball - 9,10,11,12
(Captain 10,12,MVP 10,11)
Ski Club - 12
Student Forum - 11,12
Pep Club - 10,11,12
Jazz Band - 9,10

Beeman, Elony
Track - 9
French Club - 10,11,12
Black Explorers -9,10, 11,12
Pep Club - 12

Bergey, Regan
Softball - 12

Berry, James
French Club - 10,11
DECA - 11
Pep Club - 12

Blasch, Jennifer

Bohinski, Sara

Bonner, Michael

Brody, Carolyn
Tennis - 10,11,12*
*Captain
Volleyball - 9*,10,11, 12 *Captain
Spanish Club - 9,10,11
Ski Club -12
National Honor Society - 10,11,12
Pep Club - 10,11,12
Jazz Band - 10

Brown, Amy

Budd, William
Baseball -9
German Club - 9
Spanish Club - 10
Student Forum - 9,10,11, 12
Art Club - 9,10
Vocational Education - 9,10,11,12

Cabot, Gewwa
Tennis - 12
Volleyball - 12
Softball - 12
Pep Club - 12

Campbell, Mary

Carter, Tomeca

Castle, Dwight
Football - 9,10,12
Hockey - 9

Cavazos, Lupe
Vocational Education - 11,12
Spanish Club - 10,11

Cavenaugh, Robert
Basketball - 9,10,11,12
Football - 9,10,11,12
Baseball - 9,10,11,12
Pep Club - 12

Chatman, Tameka

Choyce, Sevella
French Club - 10,11,12
Balck Explorers - 12
Yearbook Staff - 10,11

Cirilo, Amalia

Crandell, Deanna

Crawford, Amanda

Cummings, Jamie
DECA - 12 Secretary of After Hours
Head Cashier

Danner, Sydney
Basketball - 9,10,11,12
Baseball - 12
Spanish Club - 10,11,12
Black Explorers - 10,11, 12
Student Forum - 10,11,12

Denha, Nada
Track - 9,10,11,12
French Club - 10*,11,12*
*Vice President
Ski Club - 9,10,11,12
Pep Club - 9,10,11,12

Dezarn, Shayne
Football - 9,10,11
Baseball - 10,11,12
DECA - 12

Dickerson, Daniel
Football - 9
Wrestling -9
Spanish Club - 10
SADD - 10,11
Vocational Education - 9,10,11,12

Dix, Amanda
French Club - 11,12
National Honor Society - 11,12
Pep Club - 11,12

Dotson, Sean

Drielick, Joyell
Volleyball - 9

Elisech, Deanna

Erby, Yolandra

Faust, Joseph
Football - 9,10,11,12
Wrestling - 10,11
Track - 9,10,11,12
Ski Club - 12
Vocational Education - 11,12

Ferdon, Megan

Fisher, Cheryl
Cross Country - 11
Tennis - 12
Volleyball - 9,10,11,12*
*Captain
Softball - 9
Student Council - 9,10,
11,12
National Honor Society -
11,12
Pep Club - 9,10,11,12

Foster, Tiffanie
Track - 9,10
Balck Explorers - 9,10,
11,12

Fox, Tanya Lee
Cheerleading - 9,10,12
German Club - 10,11,12
Ski Club - 11,12
Pep Club - 10,11,12

Gallery, April

Gamble, Phil

Garcia, Melissa
Spanish Club - 9,10,
11,12
Black Explorers - 11
Student Council - 10,
11,12
Student Forum - 9*,10*,
11*,12*
*(County Rep. Chairperson)
Newspaper Staff - 12
Sports Editor
Pep Club - 9,10,11,12

Garza, Eliana

Giuliani, Jamie
Cheerleading - 9,10,
11,12
Spanish Club - 9
Pep Club - 10,11,12

Godi, Dawn

Gonzalez, Anthony

Griem, Nina
Tennis - 12
Softball - 12
French Club - 12
Ski Club - 12
Pep Club - 12

Hales, Joseph

Hamann, Aaron

Hanson, Scott

Harris, Dan
Football - 9*,10*,11,12*
*Captain
Wrestling - 9,10,11,12*
*Captain
Baseball - 10
Spanish Club - 9,10
National Honor Society -
11,12
Pep Club - 11,12

Hawes, Jennifer
Pep Club - 12

Hebl, Sarah
Basketball - 9,10
Volleyball - 9,10
Softball - 9,10 '2
Spanish Club - 9,10,11
Jazz Band - 9,10
Concert Band - 9,10,11,12

Herman, Thomas

Hoggard, Amber
Basketball - 9,10,11
Track - 9,10,11,12
Seventh Star Winterguard
11,12
French Club - 10,12
SADD - 10,11,12
Yearbook Staff - 10,11,12
National Honor Society -
10,11,12

Holliday, Carla
Spanish Club - 10
DECA - 11

Hutton, Rocky

Jondro, Michele
Cross Country - 11
Cheerleading - 9,10,12
Track - 11,12
German Club - 11,12
Spanish Club - 9,10
Student Council - 9,10,
11,12* *President
Ski Club - 10,11,12
Pep Club - 9,10,11,12

Johnson, Chris
Baseball - 9,10,11,12
French Club - 10,12

Kalnbach, Kyle

King, Michael

Kniebbe, Sarah
Volleyball - 9,10,11
Spanish Club - 9,10,11,12
Pep Club - 9,10,11,12

Krueger, Jennifer

Kwater, Bryan

Lamrouex, Angela

Lawrence, Tiffany

Lawrence, Tramond
Basketball - 9
Spanish Club - 10,11,12*
*President
Black Explorers - 9,10,
11,12
Pep Club - 12

Lawton, Brandie
Cheerleading 9*,10,11,
12*, *captain
**co-captain
Track - 10,11
Softball - 9
Student Council - 9,10,
11*, 12*
* vice President
Ski Club - 12
Pep Club - 9,10,11,12

Letson, Kevin

Lofaro, James

Loula, Angelo
Cross Country - 12
Track - 12

Lyngmo, Kari

Marcogliese, Matt
Football - 9,10,11,12
Baseball - 9,10
Student Forum - 12
National Honor Society -
10,11,12
Pep Club -11,12

Marsh, Anitra
Basketball - 9,10,11,12*
*captain
Volleyball - 9,10
Spanish Club - 9,10,
11,12
French Club - 11
Black Explorers - 9,10,
11,12
Student Council - 12
Student Forum - 11,12
Newspaper Staff - 10
Pep Club - 12

Matteson, Thomas

McCall, Ju'won
Basketball - 9,10,11,12
Black Explorers - 11,12
DECA - 11

McCulley, Christopher

McLean, Carin

McVittie, Darren

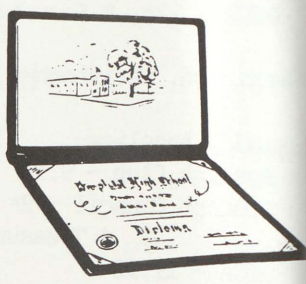

Meyers, Sarah
Cross Country - 11
Cheerleading - 9,10
Pom Pon - 12
Track - 11
Spanish Club - 9,10, 11,12
Student Council - 9,10, 11*,12 *Secretary
Pep Club - 9,10,11,12* *President

Miller, Lon
Track - 10
German Club - 9,10
Ski Club - 9,10,11
Pep Club - 10,11,12

Miller, Latoya

Miller IV, Robert

Miller, Talma
Track - 11,12
Spanish Club - 11,12
Black Explorers - 12
Yearbook STaff - 12
Pep Club - 12

Mosqueda, Regina
Basketball - 9,10
Hispanic Pride - 12* *secretary
Track - 11
Spanish Club - 9,12
Black Explorers - 12
Student Council - 12
Yearbook Staff - 12
Vocational Education - 11
Pep Club - 12

Muchow, Kalinka
French Club - 12
Ski Club - 12
Pep Club - 12

Narvaiz, Raymond
Football - 10

Nelson, Aaron

Nugent, Joseph

Oates, Kimberly

Obertein, Sunshine
Basketball - 9,10,11
Volleyball - 9,10,11
Track - 10,11
French Club - 10,11
National Honor Society - 10,11

Olascuaga, Eduardo
Baseball - 9,10,11,12
Spanish Club - 9,10, 11,12
Student Council - 12
Hispanic Pride - 12

Parsons, Shawn
Spanish Club - 9
Art Club - 9,10,11,12

Partlow, John

Patrick, Wendy
German Club - 10,11*,12 *secretary
Earth Med - 10*,11**, 12***(*Member at large; **P.R. Manager,treasurer *** President)
SADD - 9,10,11*,12** (*Member at large; **treasurer)
Art Club - 11
Yearbook Staff - 11* *Copy & Layout editor
National Honor Society - 10,11,12
Pep Club - 12
Class Officer - 12* *vice President

Pawlanta, Christopher

Prebay, Shawnta
Cheerleading - 9,10
Softball - 9
German Club - 12* *president
Pep Club - 9,10,11,12* *vice president

Reeves, Matthew

Reinbold, Matt
Track - 9,10,11
German Club - 9,10,11
Ski Club - 9,10,11,12

Robbins, Adam
Football - 9,10,11,12
Wrestling - 10,11
Track - 9,10,11

Robbins, Nicole
Pom Pon - 11,12
Jazz Band - 9,10,11

Rodarte, Julia

Rogers, Dewayne
Baseball - 9,10,11,12

Romatz, Susana
Tennis - 12

Root, Jaso
Wrestling - 9,10,11
Baseball - 9,10,11,12
Ski Club - 12

Rosales, Ramona

Rowe, Toni
Spanish Club - 9
DECA - 11,12

Sanchez, Greg

Sawatzki, Aaron
Vocational Education - 10,11,12

Schafsnitz, Chad

Schmidt, Corrine
Art Club - 11

Schrader, Nathan

Seamon, Scott
Football - 11
Vocational Education - 10,11,12

Sherman, Leonard
Basketball - 10
Football - 10,12
Spanish Club - 9,10, 11,12
Black Explorers - 12
Art Club - 11,12

Sian, Barbara
Pom Pon - 10,11
French Club - 10,12
Student Forum - 10,12
Newspaper Staff - 12
National Honor Society - 10,11,12
Pep Club - 12

Sims, Damon

Slocum, Michael

Smith, Christa
French Club - 11
Newspaper Staff - 12
Pep Club - 12

Smith, David

Smith, Hollie

Stamper, Robert

Starland, Daniel
Basketball - 9,11
Football - 9
Baseball - 9,10,11,12

Stone, Chad

Strait, Dennis
Vocational Education - 11,12

Tate, Matthew
Football - 9,10,11,12
Wrestling - 9
Track - 12
French Club - 11,12* *president
Pep Club - 12
Concert Band - 9

Taylor, Keturah
Cheerleading - 10
Spanish Club - 10,11
Black Explorers - 9,10, 11,12

Thomas, Amanda
Pom Pon - 11,12*
*co-captain
French Club - 10
Pep Club - 9,10,12
Ski Club - 9

Thomas, Amy

Thomas, Nichole M.
Cheerleading - 9,10,12
Student Council - 11,12
National Honor Society - 11,12
Pep Club - 12

Thornton, Geraldine
Spanish Club - 12
Earth Med -11,12*
*Member at large
SADD - 10,11,12

Thornton, Tammy
Spanish Club - 12
Earth Med - 11,12*
*vice president
SADD - 10,11,12

Tilden, Danial

Tolles, Michelle

Tonez, Rebecca
Pom Pon - 10,11*,12**
*co-captain; **captain
Hispanic Pride - 12
Spanish Club - 9,10,11
Ski Club - 11
Yearbook Staff - 9
DECA - 11*,12*
*secretary
Pep Club - 9,10,11,12

Trice, Manvel
Basketball - 9,10,11,12*
*captain
Football - 9,10
Track - 11,12
French Club - 11
Black Explorers - 12
DECA - 12*
*vice President

Vance, Timothy

Vickers, Ebony
Pom Pon - 11,12
Black Explorers - 9,10, 11,12
Pep Club - 12

Visnaw, Tanya

Walton, Shirley

Wasney, Robert

Weston, Connie

Williams, David

Wilson, Heather

Young, David Jr.
Football - 10
Black Explorers - 11,12
Newspaper Staff - 12

Young, Heather
Newspaper Staff - 11,12

Zamora, Hope

Zora, Srmad
National Honor Society - 9,10

Zreiqat, Samer

DECA - 12

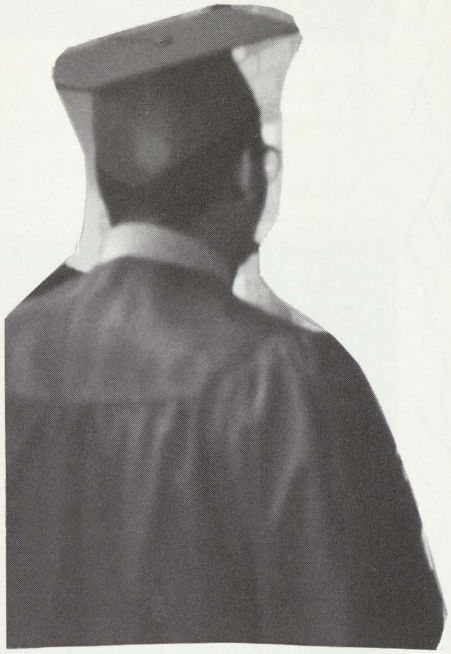
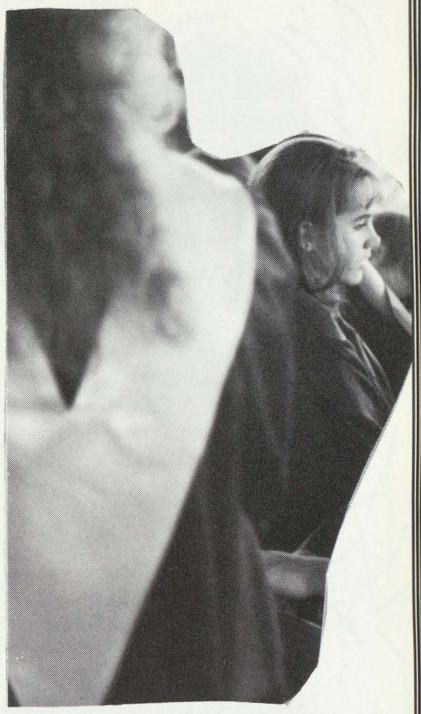

OSES
ARF

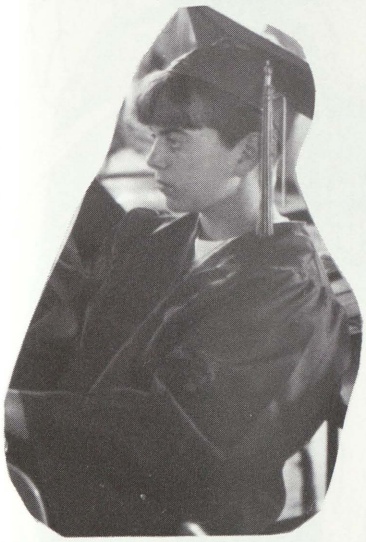

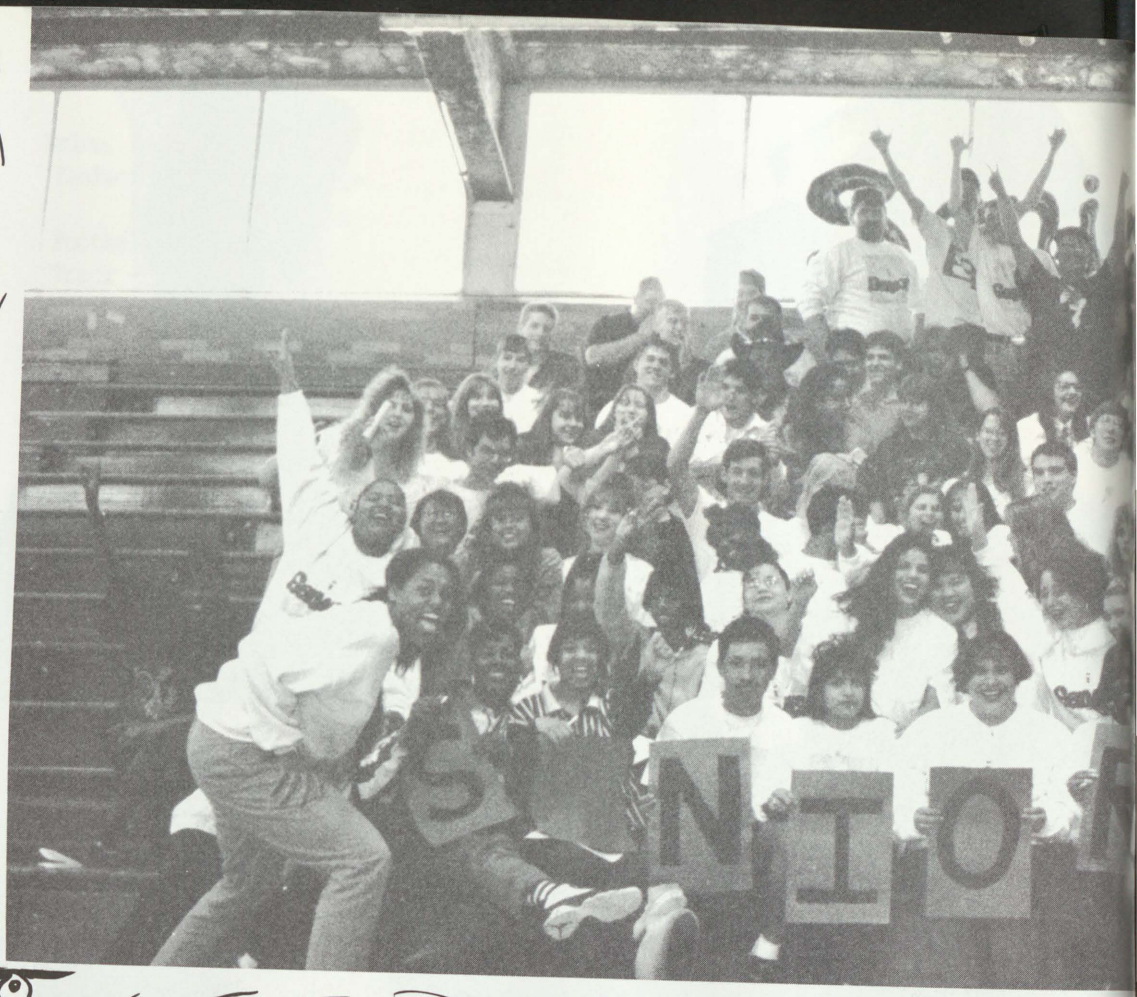
S N I O R

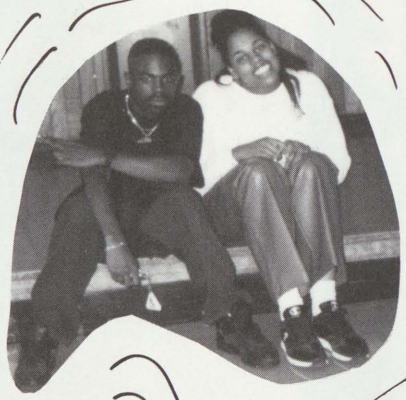

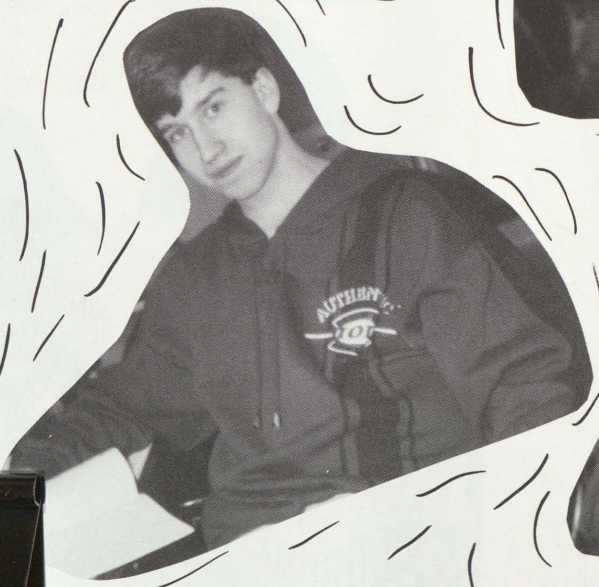
AUTUMN

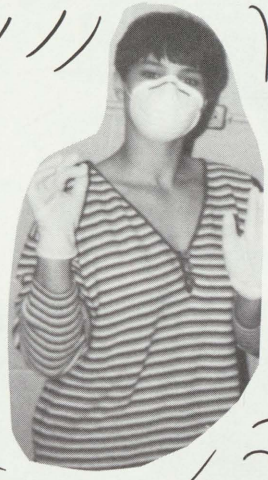

RAIDERS

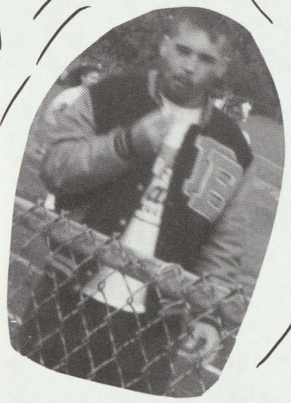

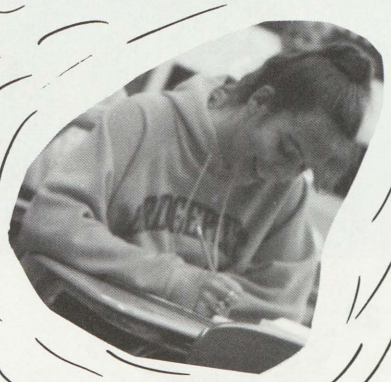

Senior Banquet

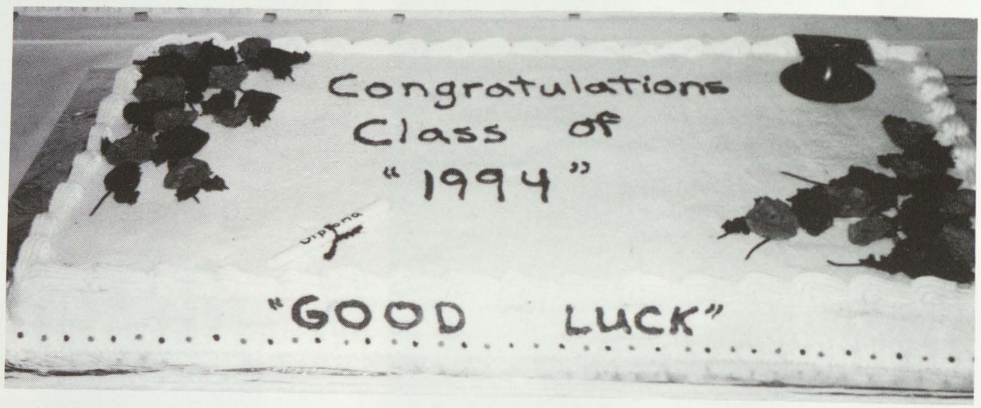

That's a big cake, do you think we can finish it all?!

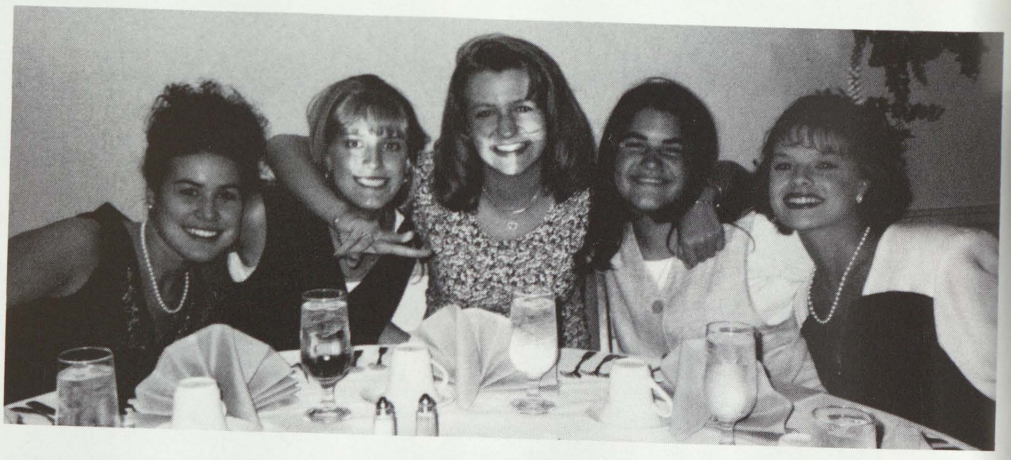

L-R Sarah Meyers, Cheryl Fisher, Michelle Johndro, Gemma Cabot, and Joyell Dreilik pose for the camera while waiting to eat!

Who invited Elvira? Oh, its just Wendy Patrick.

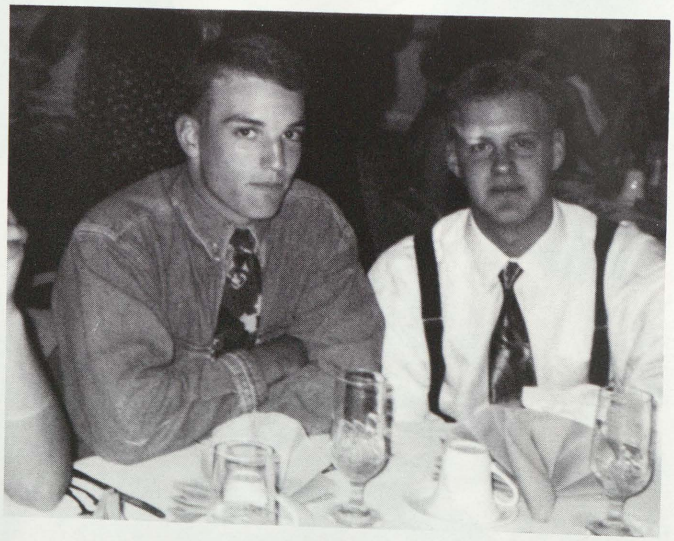

Eric Abraham & Matt Reinbold are wondering when they can eat.

Mrs. Koncney & Mrs. Davy are remembering all the good times they had with the class of '94.

Rob Stamper says a few encouraging words to the class

Amy Brown admires Dan Harris and wishes she had glases like his.

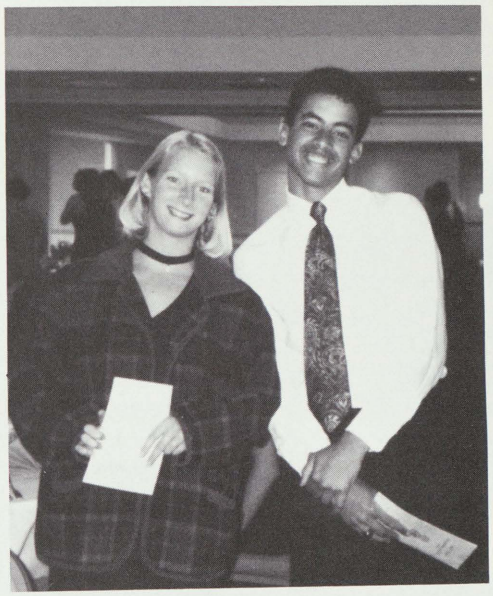

Katinka Muchow and Angelo Loula have more memories to add to their books for when they go home.

Regina Mosqueda, Ebony Vickers, Anitra Marsh, Yolandra Erby, Manvel Trice, Ebony Beeman, Sidney Danner, Tramond Lawrence, Tomeka Chapman, Keturah Taylor, Talma Miller, Tiffany Foster, Nada Denha, and David Young pose for the camera.

SENIOR PROM

Carin McLean & Jenni Blasch cheesing for the camera.

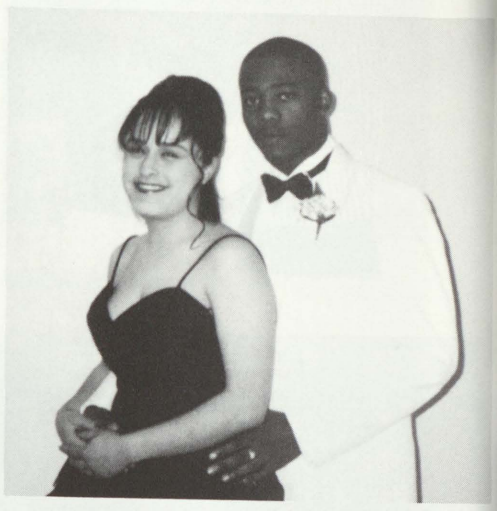

Regina Mosqueda & Robert Taylor ready for the Prom.

Pretty ladies in a row.

Josh Weslok,
" We're on are way ".

Mrs. K. Class Advisor, Amalia Cirilo, Cheryl Fisher & John Partlow.

Davina Alaniz is having a great time.

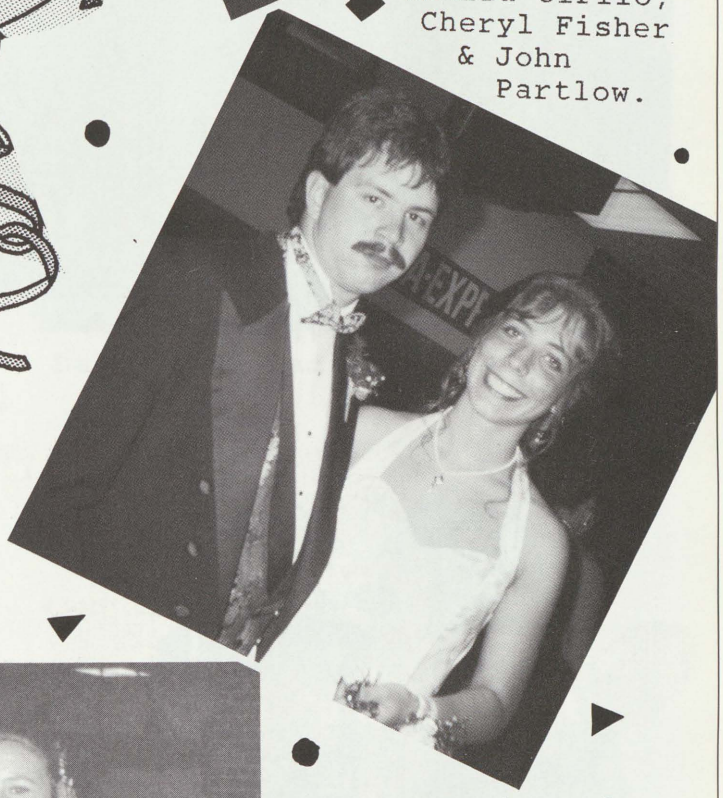

Dave Wachner & Amber Hoggard looking pretty sexy.

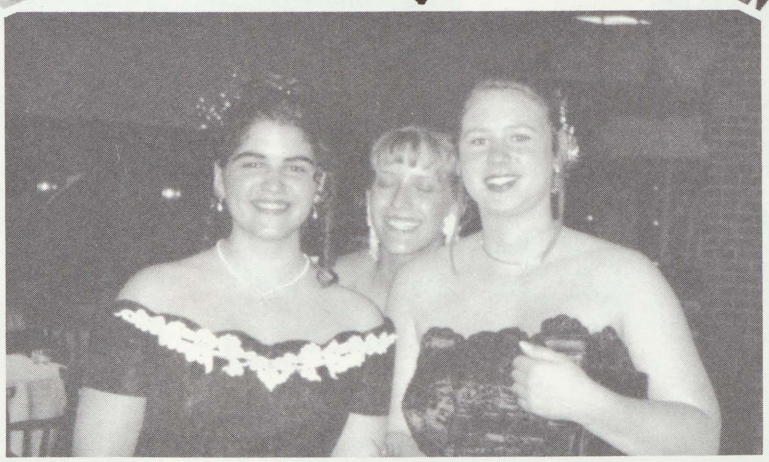

Gemma Cabot, Nina Griem & Cheryl Fisher are having to much fun.

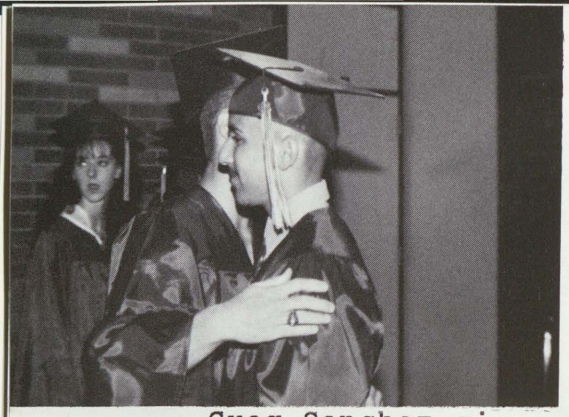

Greg Sanchez gives a sorta hug.

We're on are way.

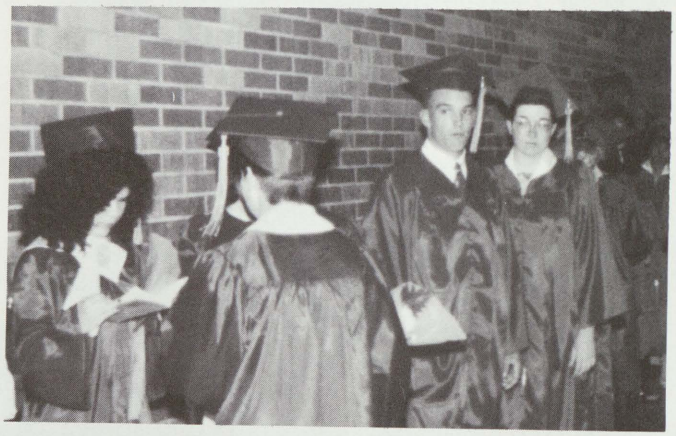

Are we ready yet?

The Graduating class

Mr. Danner congratulates John Partlow.

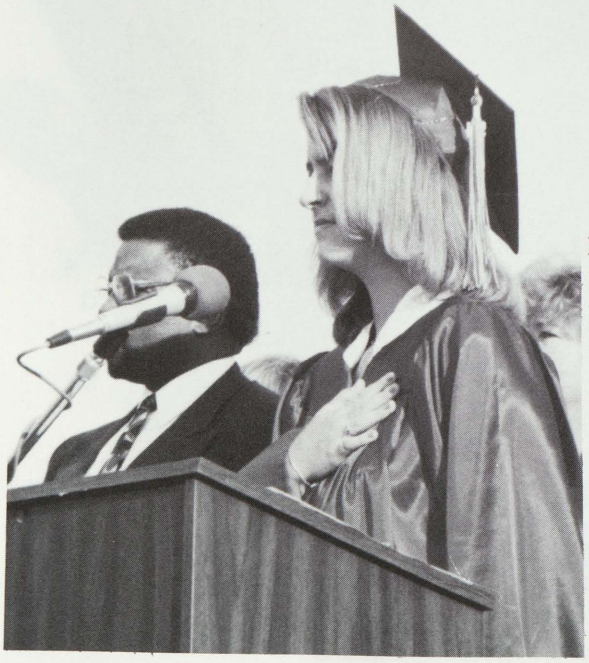

Michele Johndro leads us in the pleage of allegiance.

Jennifer Blasch gets a last minute hug.

We're on the feild almost got the diploma in our hands.

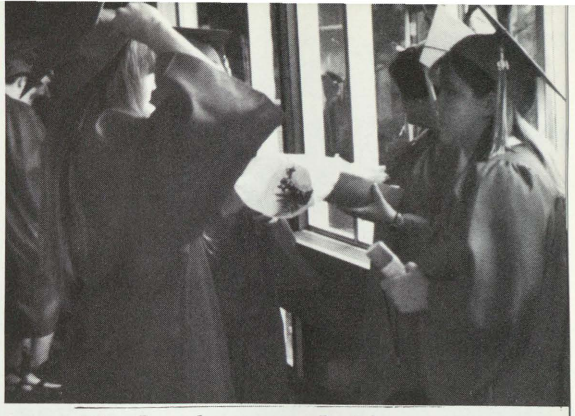

It looks good there.

all 144 of them.

Last minute adjustments.

Read the hat!

Amalia Cirilo gives her speech.

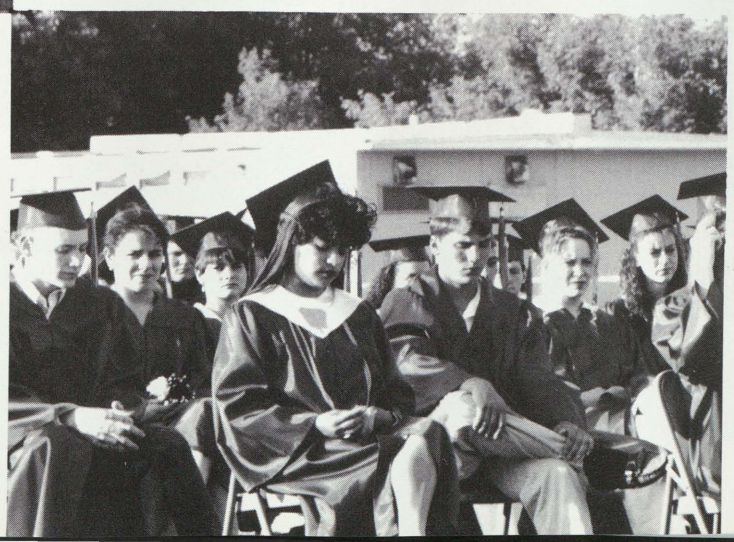

Yep, we're listening.

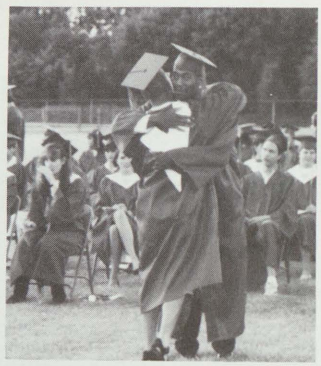

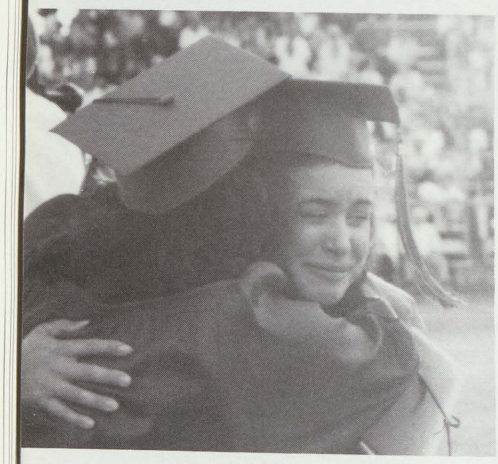

HUGS ALL AROUND

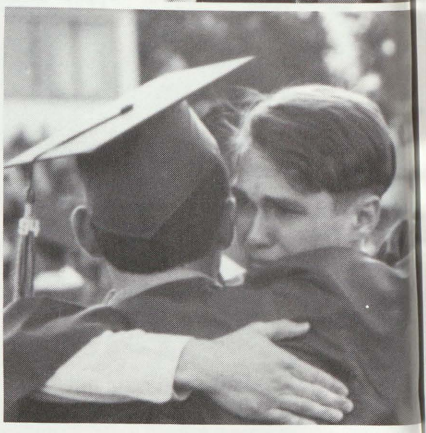

Aaron Sawatzki sings the class song

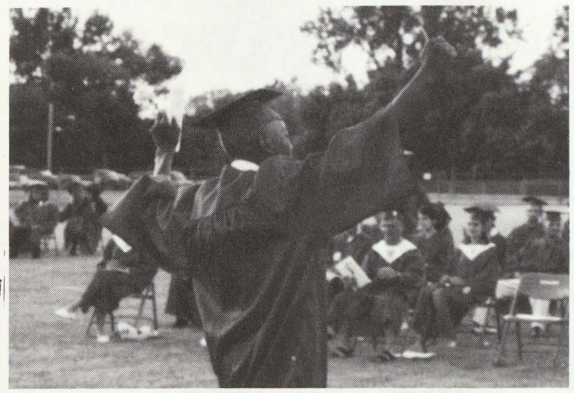

Yes, I did it !!!

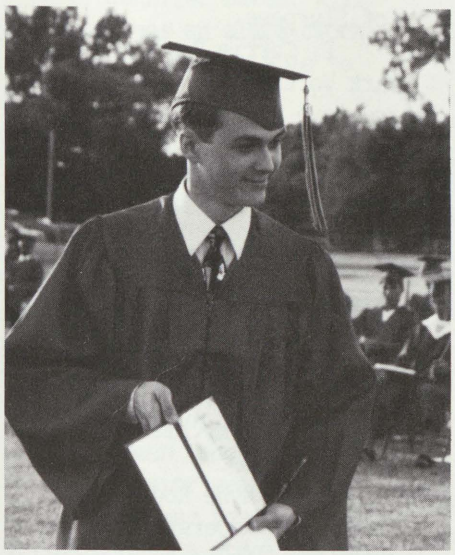

Rob Miller proves he got his diploma.

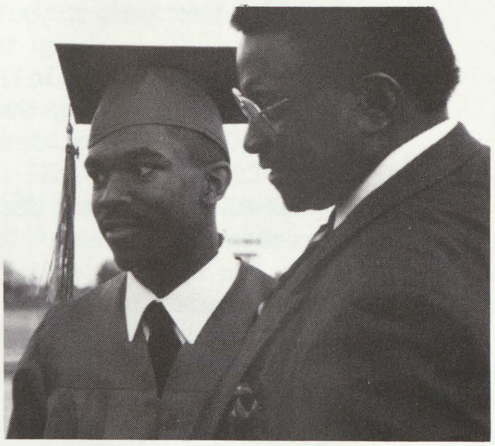

Mr Danner & Sindney.

Flipping the tassels.

It's over.

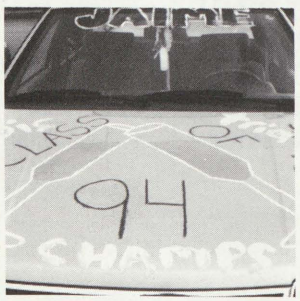

SENIOR WILLS

I, Carrie Brody, will Trisha Stantz a lifetime of Slurpees.

I, Carrie Brody, will Mark Worthing my friendship and love forever.

I, Sevella Choyce, will Nikimo Anderson patience to put up with her fellow schoolmates.

I, David Young, will Tiffany Brown my clean locker 'cause you got too much junk in your trunk.

I, David Young, will Marlana Lane my black African style.

I, Dewayne Rodgers, will Corey Rogers all my extra tardies so Mr. Sommer will stay off his back.

I, Dewayne Rodgers, will Mr. LaFray's students a punching bag to take out all their frustrations.

I, Dewayne Rodgers, will Jason Childs cookie time just for the fun of it.

I, Shirley Walton, will Carrie Hatfield my patience so she will buckle down for graduation.

I, Shirley Walton, will Carol Beck my strength so she will stand up for herself more.

I, Shirley Walton, will Chris Miller maturity so he won't act like his brother.

I, Samer Zreiqat, will ninth and tenth grade girls a better attitude because they have an attitude problem.

I, Samer Zreiqat, will ninth and tenth graders maturity because they need to grow up and quit fighting.

I, Matt Tate, will all underclassmen intelligence.

I, Dan Harris, will Chris Owen the best of luck for his senior year.

I, Dan Harris, will Brian Webster my wrestling knee pads to keep the smell alive.

I, Anitra Marsh, will Kendra Jackson my height and hopes to enhance her hooping skills.

I, Anitra Marsh, will Samara Garth my savy attorney skills so that she may dominate in the mock trial next year.

I, Anitra Marsh, will the freshmen (you know who they are) my smarts so that they may possibly graduate on time.

I, Matt Marcogliese, will the underclassmen luck because they'll need it to survive in this school.

I, a senior, will Mr. Sommer a pair of walking shoes.

I, Shawn Parsons, will Kevin Clark an attitude adjustment.

I, Sunshine Obertein, will Eddie Lopez grades because he needs them to graduate.

I, Robert Miller, will Dan Harris a cape and tights so he can be a superhero!

I, Shawn Parsons, will Andrea Burrill my attitdue so she can start to stick up for herself.

I, Jamie Giuliani, will the 1994 - 95 varsity cheerleading squad spirit and dedication cuz that's what cheerleading is really about.

I, Dave Smith, will all of Bridgeport High School my heart and determination so you will have unlimited success.

I, Angelo Loula, will Micah Prout my brains so he can pass his math class.

I, Angelo Loula, will Mrs. Basil my sense of humor.

I, Nichole Thomas, will Chris Owen a nice girl friend because he deserves one.

I, Melissa Garcia, will Angie Kujava Tylenol and Kleenex. You'll need it for journalism next year if you're editor!

I, Melissa Garçia, will Jamie Silva money to buy the car he's always talking about.

I, Crista Smith, will Tony Rivette all my love for the rest of our lives.

I, Dan Starland, will Chad Stone a new barber.

I, Chad Stone, will Eric Johnstin my sideburns.

I, Chad Stone, will Andy Cole my sense of style.

I, Matt Reinbold, will Ryan Reinbold my fame and fortune. After all, he has had a good instructor.

I, Matt Reinbold, will Josh Dunnill my gas grill to help cater all the festivities at your house this summer.

I, Matt Reinbold, will Jenny Wuerfel a year's supply of Mountain Dew if she can stay in class just one full day next year.

I, Wendy Patrick, will Kelly Bull my drive to make to through one of Earth Med.

I, Becky Torrez, will Hope, Renee, Deanna, Ebony and Hollie my everlasting friendship.

I, Heather Wilson, will my locker to Wendy Geitman since she's been in it all year.

We, the senior class, will all underclassmen our maturity and respect.

I, Becky Torrez, will Billy Budd a tree house so he won't have to come play in mine!

I, Bill Budd, will Bylee Smith my credts and grades so that she can graduate.

I, Dianne Crandall, will Kelly Todd my attendance so she can graduate on time also an alarm clock that will wake her up.

I, Amy Crawford, will Shawnta Prebay my driving record.

I, Amy Crawford, will Becky Torrez, Shawnta Prebay, and Nada Denha unbroken friendship forever.

I, Amy Crawford, will Deanna Elisech a new front quarter panel for her car.

I, Gemma Cabot, will Jennifer Naegele and Melissa Podgorski my hair.

I, Gemma Cabot, will Julie Mazany my eyebrows.

I, Gemma Cabot, will Agela Accetta my language (Spanish) and magazines and cologne.

I, a senior, will the underclassmen some brains so that they can actually pass the MEAP the first time.

I, Amber Hoggard, will Josh Wesolek strenght to make it through his senior year and not kill Scott.

I, Amber Hoggard, will Tracy Stal and Mandy Slavik my endurance, strength, and what little talet I have so that they may make it though next guard season without slipping out.

I, Eric Abraham, will Tracy Carpenter a great big hug to say thanks for all she has done for me.

I, Eric Abraham, will Jennifer Naegele a prosperous life because she works so hard and deserves the best.

I, Hope Zamora, will Deanna Elisech, Hollie Smith, Shawn Parsons, and Becky Torrez my trust and friendship forever.

I, Hope Zamora, will Marcus Coney some maturity.

I, Hope Zamora, will Crissy Scott the knowledge of how to drive so she won't go in any more ditches.

I, Kevin Anderson, will Jason Hammond my senior T-shirt.

I, Kevin Anderson, will the class of '94 luck, courage and success because we will need it in the future.

I, a senior, will the underclassmen knowledge so they may understand that school should be taken seriously; after all it's not Romper Room.

I, a senior, will the teachers patience to put up with the underclassmen that haven't realized they're not in elementary school.

I, a senior, will the next A.P. classes luck because you're going to need it to put up with Mr. Hanley.

I, a senior, will the class of '95 an excellent senior year because they're the last class that deserves one.

I, Samer Zreiqat, will ninth and tenth graders school spirit because they need to bring up the school's reutation.

I, Michelle Johnro, will Brandie Childs all my patience so she can suvive one more year of this school.

I, Jennifer Hawes, will Roxanne Hawes an alarm clock so that she will be able to wake up on time.

I, Dan Starland, will Rob Stamper a new set of golf clubs because his must be all used up.

I, Wendy Patrick, will Nikki Koval Woodstock.

I, Melissa Garcia, will Sal Barrientes the best senior year 'cause we will all be gone.

I, a senior, will the underclassmen "good luck" in their senior year.

I, Theresa Beeckman, will Trisha Stantz a great senior year because you deserve one.

I, Sarah Meyers, will the future A.P. history classes my memorization skills because that class depends heavily on how well one can memorize.

I, Nina Griem, will Julie Mazany my tennis racket so she can play tennis as well as this year, even if I am not there.

I, Nina Griem, will Trisha Stantz all the Jolly Ranchers at After Hours.

I, Tom Herman, will Wesley Christopher my attendance record so he may gradute.

I, Sarah Hebl, will Cathie Budzinski the best of luck so she can achieve everything next year.

SENIOR PROPHECY

In the future Manvel Trice will be an NBA star.

In the year 1995 Dan Harris will be bald.

In the year 1995 a playroom will have to be installed in the high school for the freshmen.

In the year 1995 Shawnta and Nada will pay for a year of school and end up skipping every day of it.

In the year 1995 Mr. Hanley will be placed in a mental home, not able to sleep nights because of nightmares of his A.P. government class of '94.

In the year 1996 Mr. Rezler will finally appear on Jeopardy.

In the year 1997 Dan Starland will have the party to end all parties.

In the year 1998 Nikki Robbins and Sam Shafer will finally stop breaking up and get married and live happily ever after.

In the year 1999 Manvel Trice will be playing for the Chicago Bulls doing Gatorade commercials.

In the year 1999 Shawn Parson will become Miss U.S.A.

In the year 1999 Scott Hanson will have his own fishing show and a whole line of fishing material.

In the year 1999 Rob Cavenaugh will be a pro baseball player and will hire Dan Harris as his personal bodyguard.

In the year 2000 Kim Oates' Blue Benz will finally die.

In the year 2000 2 Smooth will become an accredited fraternity at universities around the world.

In the year 2000 the "Book of World Records" will induct the freshmen class of '94 as the first class to get held back in its entirety.

In the year 2000 the students will actually give the staff of Bridgeport High School the respect they deserve.

In the year 2000 Vinny Alaniz will realize school should have come first.

In the year 2000 Sevella Choyce will have a successful career in cosmetology.

In the year 2000 Theresa Beeckman will become a Dallas Cowboy Cheerleader.

In the year 2000 Sean Dotson will have accumulated one million wolf emblems.

In the year 2000 Gemma Cabot will become one of the world's best piano players.

In the year 2000 Adam Robbins will finally shave his beard.

In the year 2000 Angelo Loula will be an important engineer, Bill Budd a great comic writer or a guitar player, and Rob Cavenaugh a real famous baseball player.

In the year 2000 Matt Reinbold will become the mayor of Frankenmuth.

In the year 2000 Mr. Hanley will run for president.

In the year 2000 Chris Pawlanta is the proud owner of a Quality Farm and Fleet.

In the year 2000 Dan Harris will arrest Lon Miller for reckless driving.

In the year 2000 all of Mrs. Basil's pens will fall off their ropes.

In the year 2000 Angela Ackerman will be able to eat sugar without getting wild.

In the year 2000 Chad Stone will have normal hair.

In the year 2000 Mr. Hanley will finally squeeze blood from a turnip.

In the year 2000 Mr. LaFray will be a sidekick to David Letterman and have a full class of students that finally understand all of his lectures.

In the year 2000 Sue Romatz will be on Broadway acting in Little Shop of Horrors.

In the year 2000 Lon and Tosha will be married and still fighting all the time.

In the year 2000 Geraldine Thornton will be the first woman stunt driver to form her own demolition derby.

In the year 2001 David Young will become a movie director, writer, and artist.

In the year 2001 Chris Brady, Dan Dickerson, and Bill Budd will be co-owners of Deja Vu.

In the year 2004 the first woman president will be a graduate of Bridgeport High School '94.

In the year 2005 Tammy Thornton will have seven kids.

In the year 2005 Matt Marcogliese will finally be out of college.

In the year 2008 Rob Stamper will own the country club and build a gambling casino next door.

In the year 2010 the underclassmen will realize that this is not Romper Room.

In the year 2010 Manvel Trice will be a NBA basketball star and will be as famous as Michael Jordan.

In the year 2010 Angela Ackerman will have five kids.

In the year 2010 Tom Herman will have short hair.

In the year 2013 the varsity cheerleaders will finally realize that cheer-leading is not a sport.

In the year 2014 Jamie Giuliani and David Smith will be happily married.

In the year 2020 Marcus Coney will finally grow up.

In the year 2020 Amalia Cirilo will be the first female Hispanic president of the US.

In the year 2021 Mark Worthing and Carrie Brody will be together, happily married.

In the year 3000 Bridgeport High School will be converted into a convalescent home.

Class

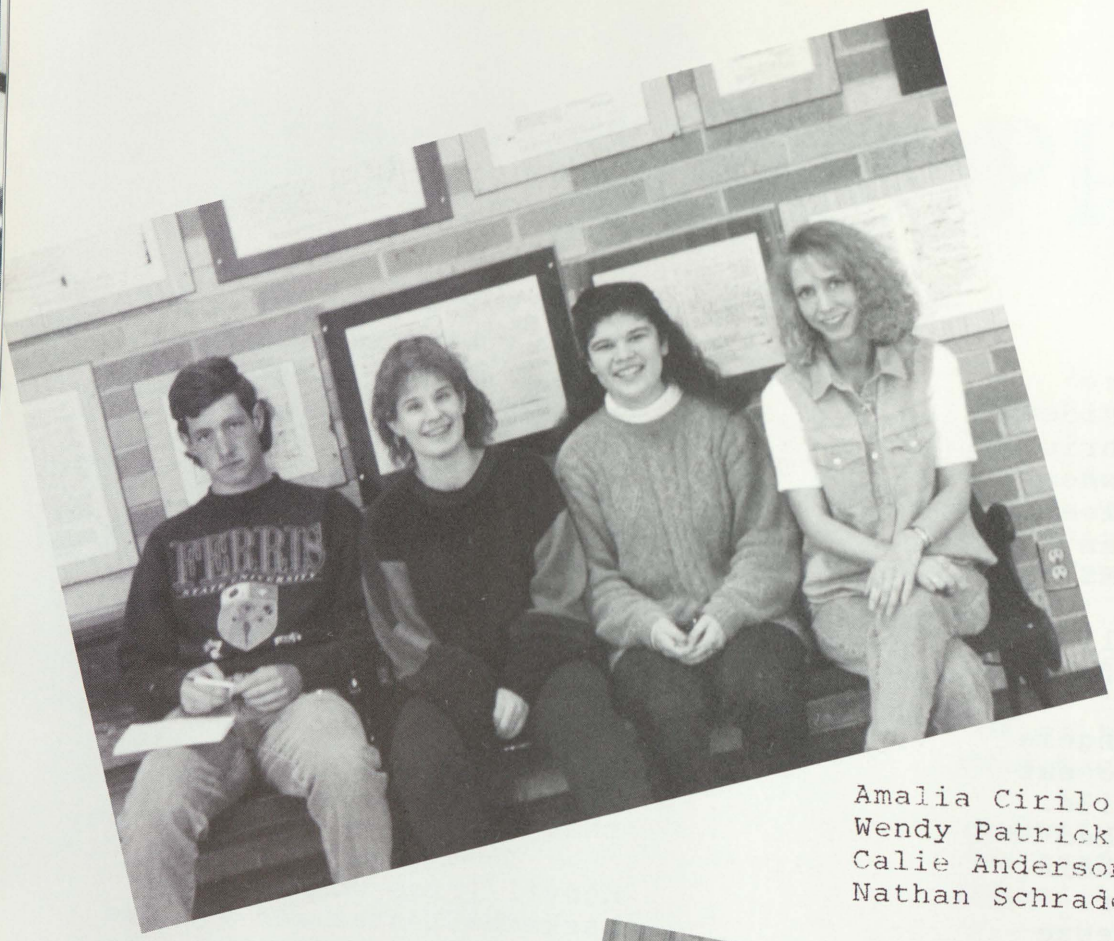

CLASS OF 94

Amalia Cirilo President,
Wendy Patrick Vice-President,
Calie Anderson Secretary,
Nathan Schrader Treasurer.

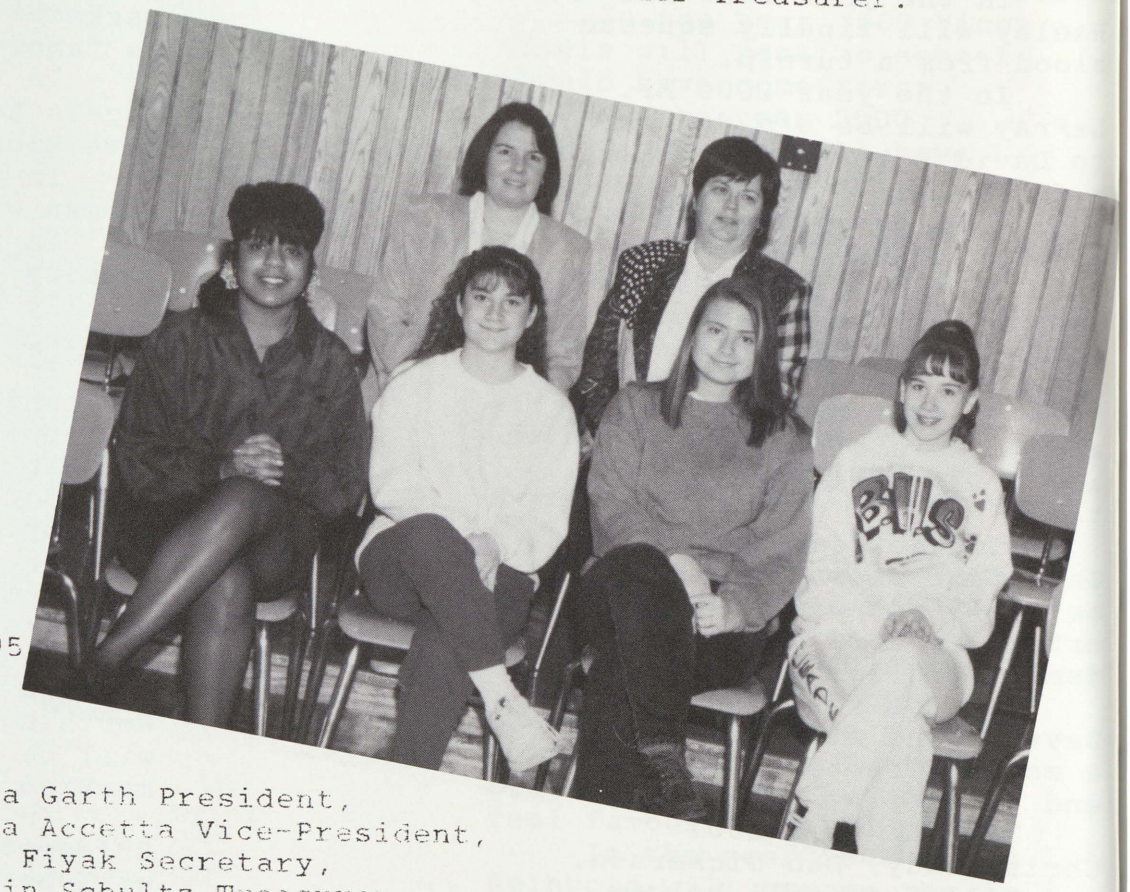

CLASS OF 95

Tamara Garth President,
Angela Accetta Vice-President,
Laura Fiyak Secretary,
Kristin Schultz Treasurer.

Officers

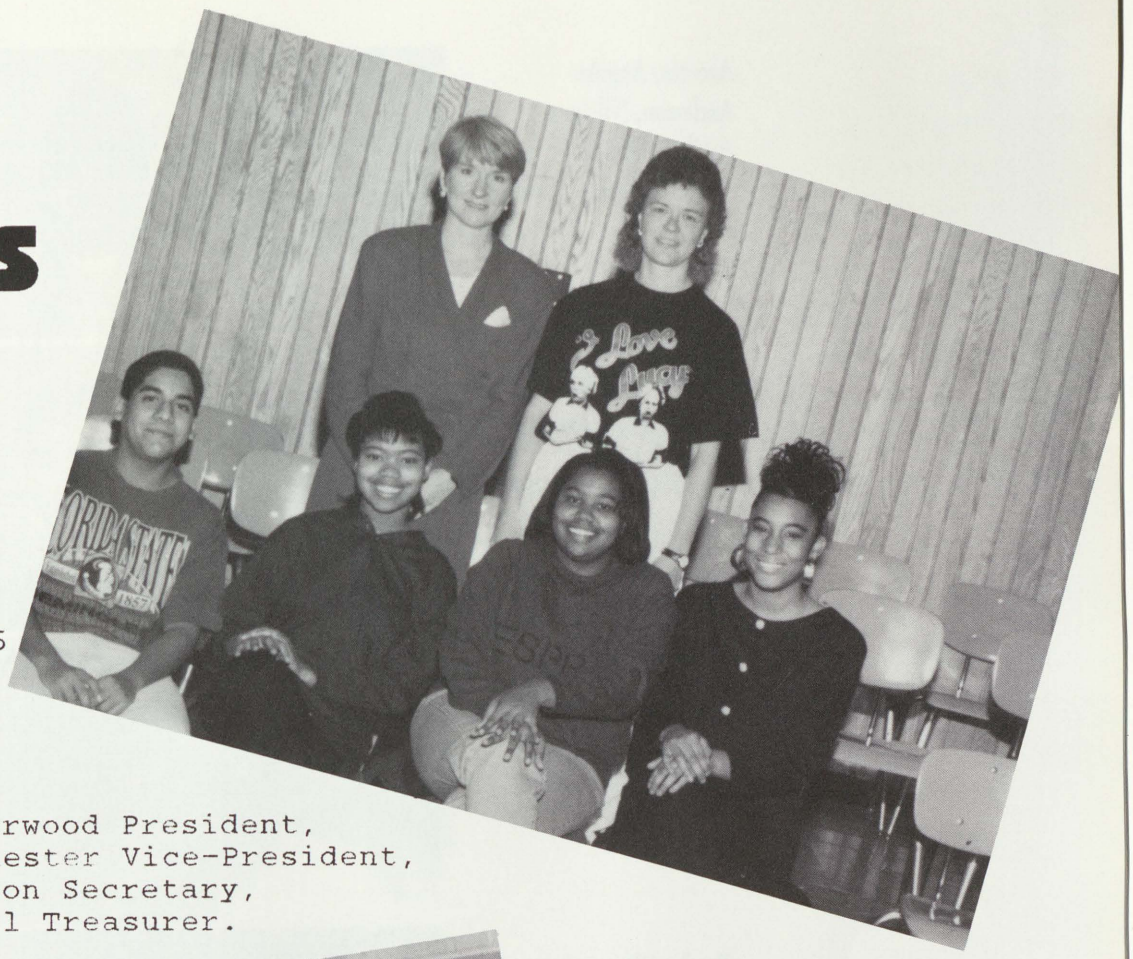

CLASS OF 96

Kanisha Underwood President,
Brandi Winchester Vice-President,
Valice Jackson Secretary,
Aurelio Medel Treasurer.

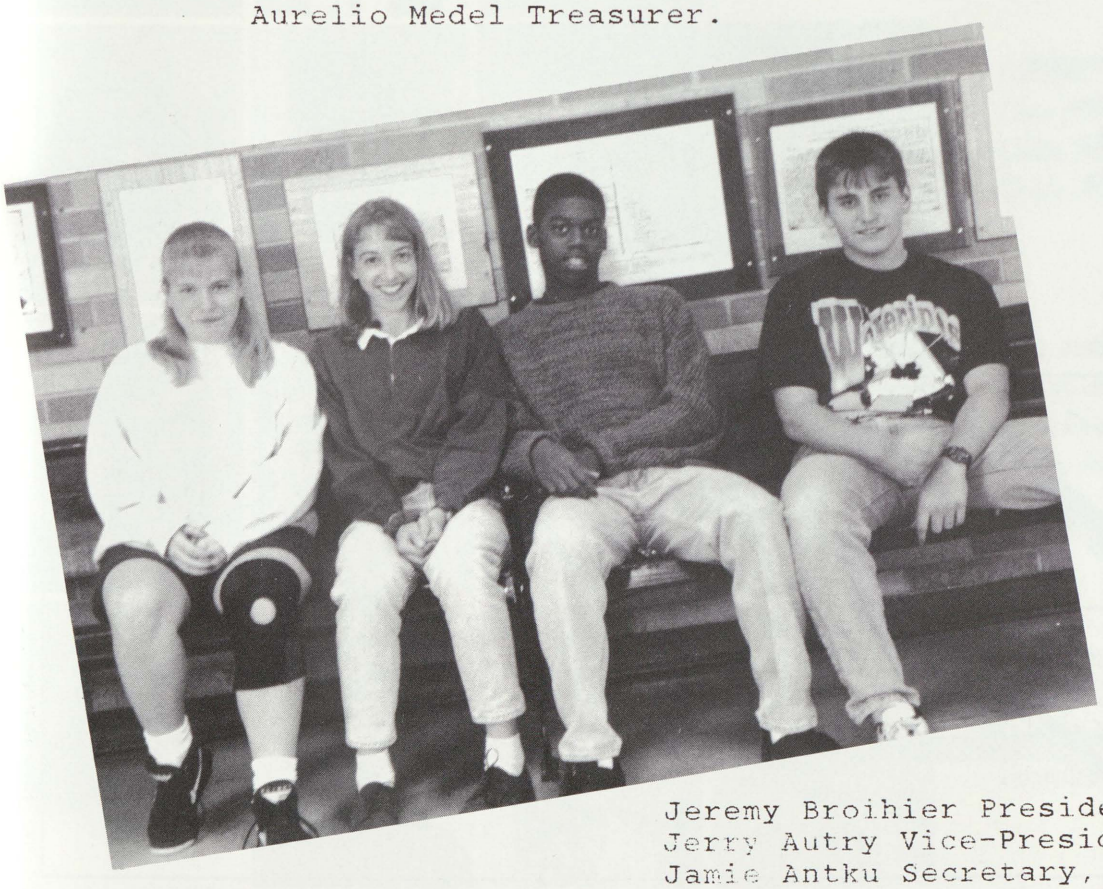

CLASS OF 97

Jeremy Broihier President,
Jerry Autry Vice-President,
Jamie Antku Secretary,
Kelly Bachula Treasurer.

Accetta, Angela
Anderson, Nikimo
Anglin, Bernice
Arndt, Steven

Barajas, Tosha
Barnett, Timothy
Barrientes, Salvador
Beck, Carol

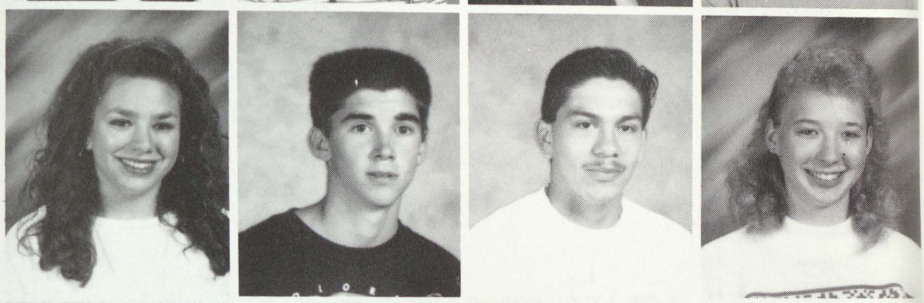

Bell, Charlotte
Blackmon, Delovunn
Boensch, David
Bradley, De'Angelia

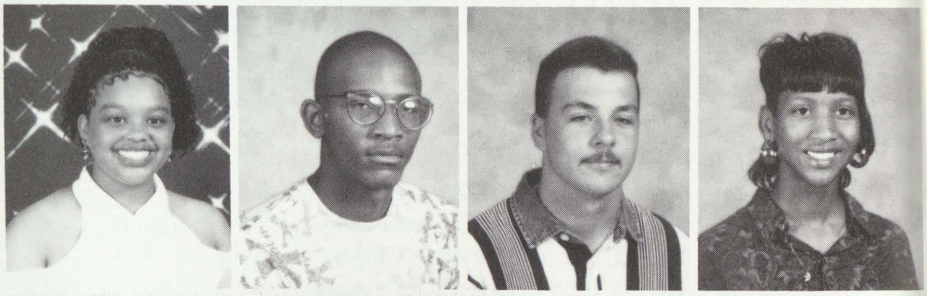

Brady, Christopher
Brewer, James
Brown, Erika
Brown, Terra

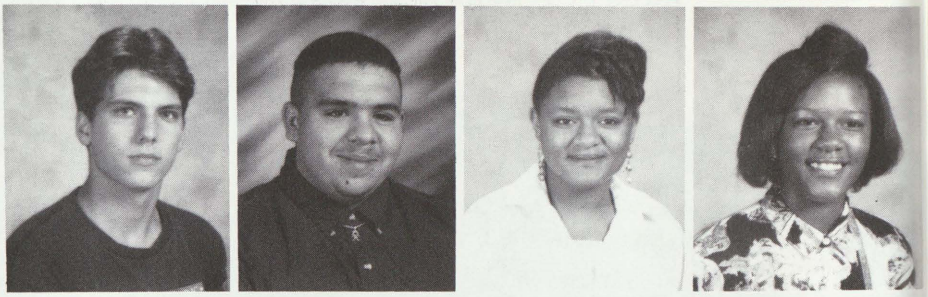

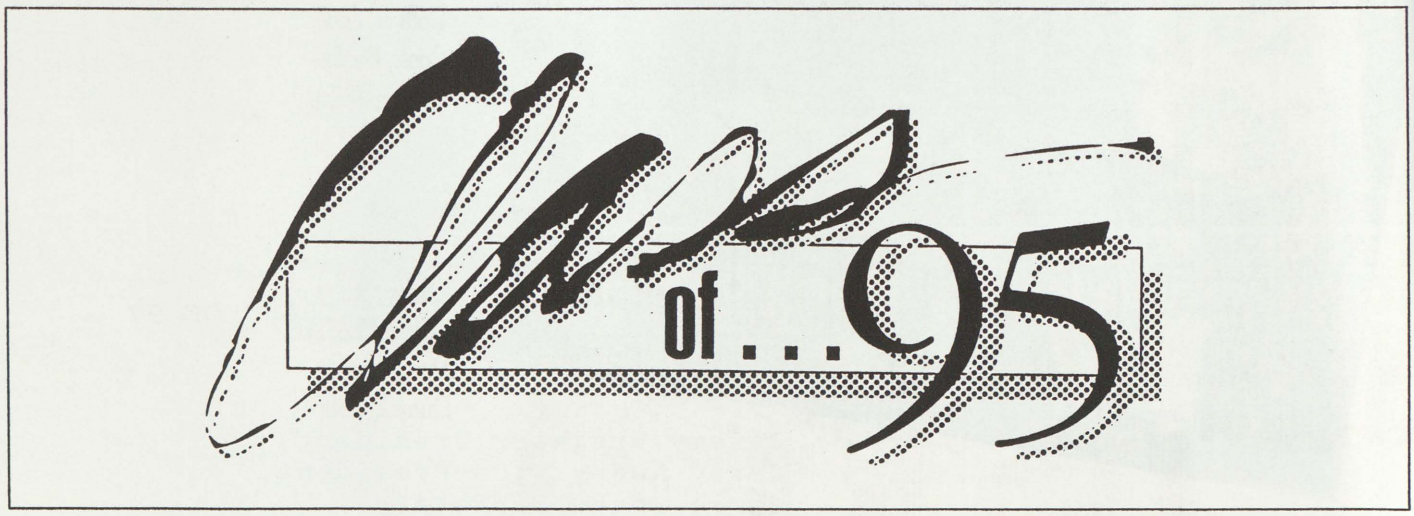

High school days are really fun.
But you know the end is sure to come.
You learn a lot in these four years.
At the end there is a lot of tears.
Cheer up! Distance doesn't separate friends.
If they are true, you'll be friends until the end.
So have fun in high school while you can
Because after it's over we'll be on our own,
a grown woman or man.---Melanie Jones

Budzinski, Catherine
Bull, Kelly
Burrell, Andrea
Butzin, Harold

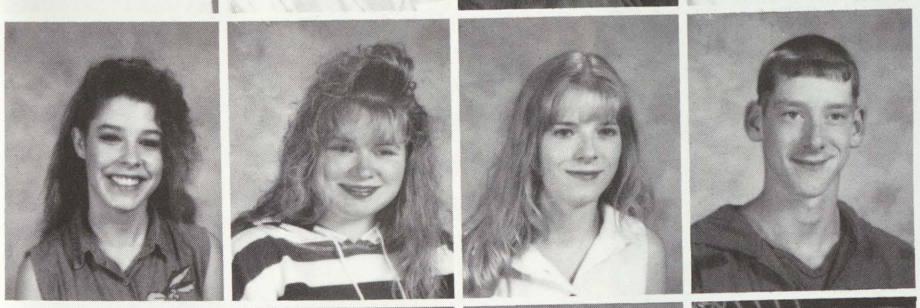

Carrigan, Angela
Cherry, Jennifer
Childs, Brandi
Childs, Jerry

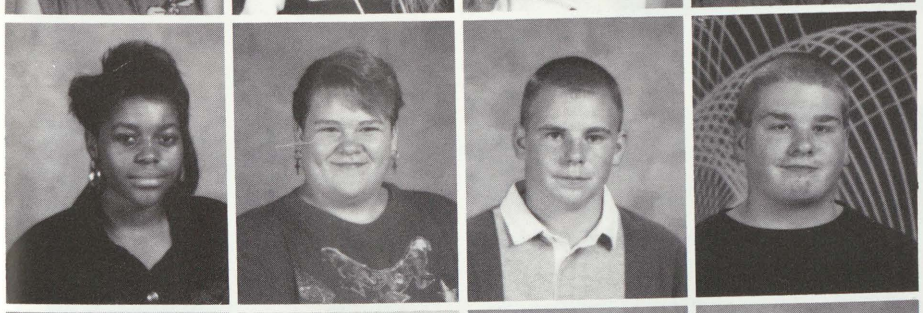

Clay, Jasmene
Collver, Jodi
Cook, Daniel
Creller, Jeffrey

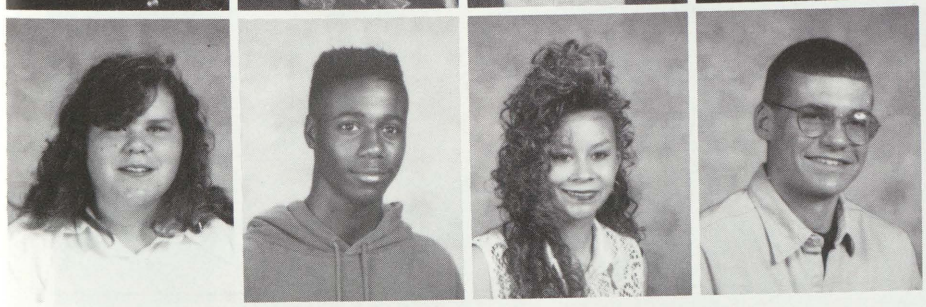

Darby, Stacy
Davis, Malcolm
Dore, Angelia
Dunnill, Joshua

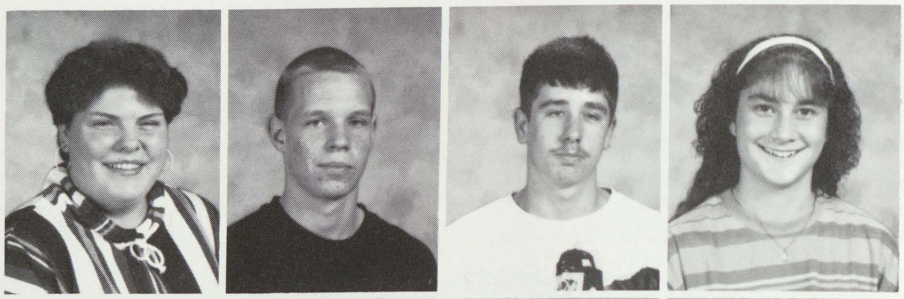

Ehlow, Jaime
Elliott, Brandon
Evans, Wayne
Fiyak, Laura

Foster, Romonica
Frost, Shannon
Fry, Tiffany
Garth, Samara

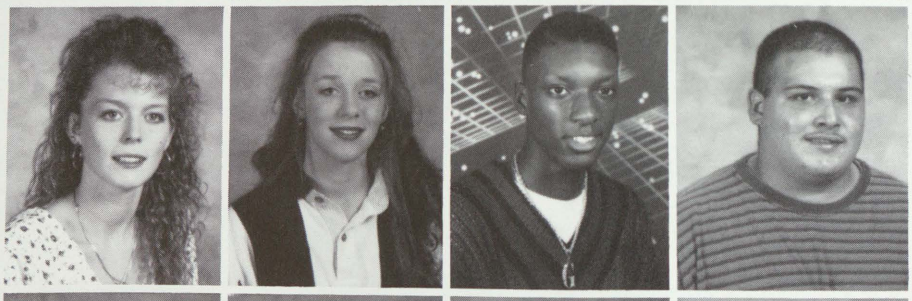

Geitman, Wendy
Gerken, Tommi
Goffney, Correy
Gomez, Daniel

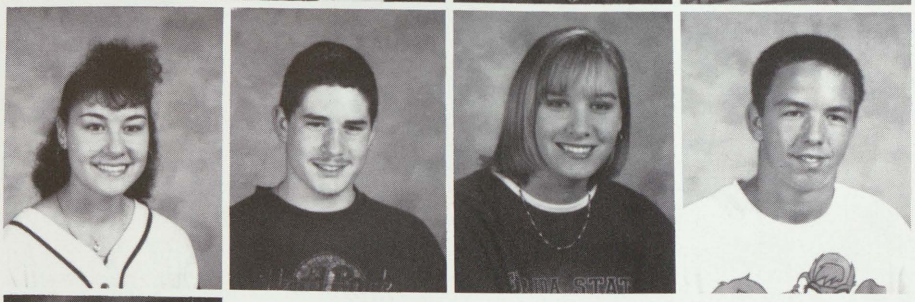

Gomez, Guadalupe
Gonzalez, Jacob
Graham, Amy
Granger, Joseph

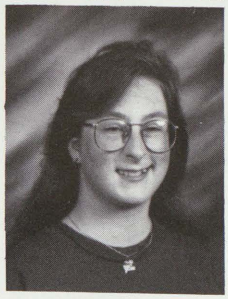

Grimm, Christina

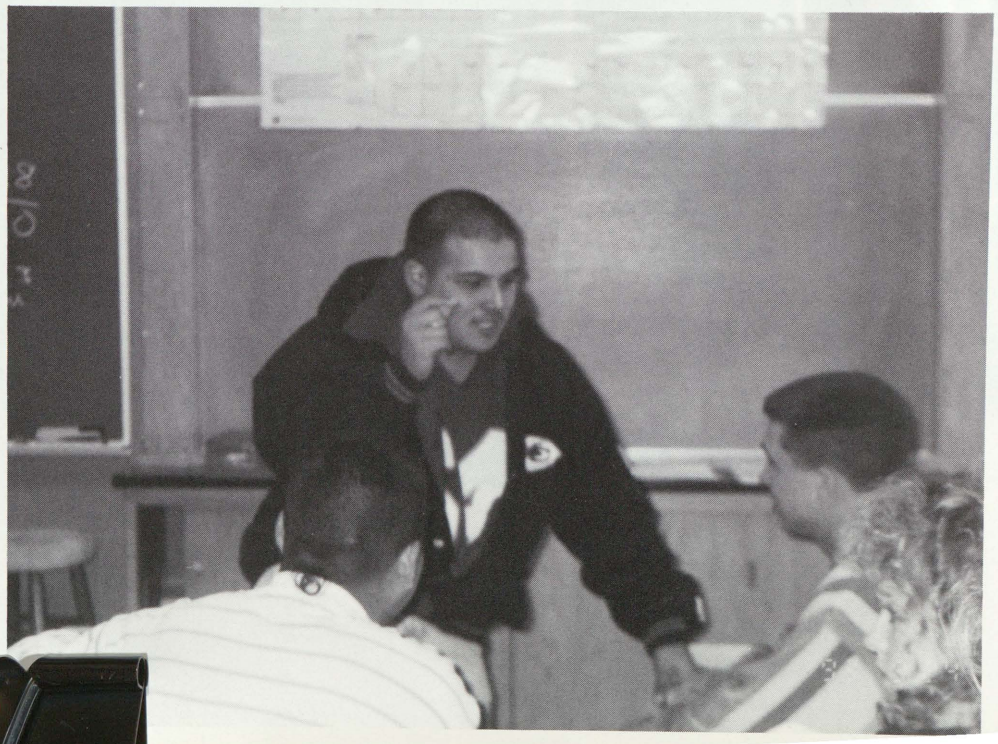

Right: Dan Gomez lectures as Jason Hammond and Carlos Ornelas listen attentively.

Hall, Scott R.
Hammond, Jason
Hasse, Jeremy
Henry, Stephanie

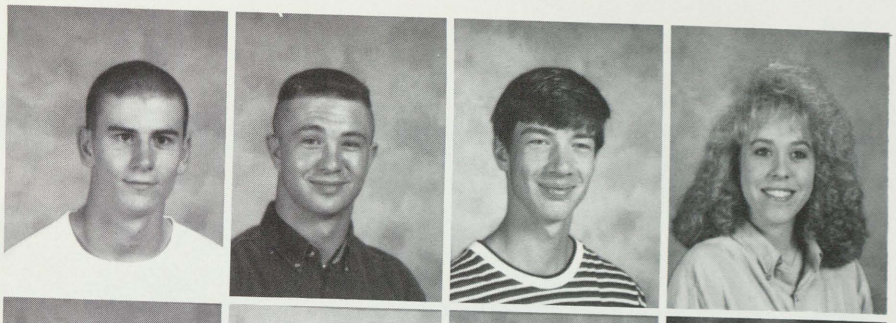

Horonzy, Christopher
Hunter, Leslie A.
Janke, Marci
Johnstin, Eric

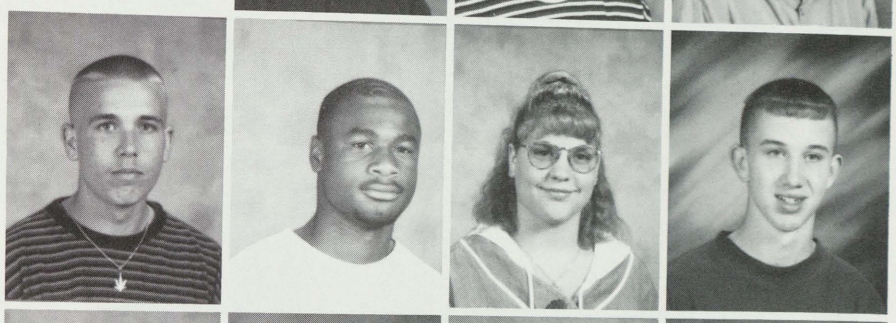

Johnston, Jason
Johnston, Jessica
Jones, Melanie L.
Kelly, Melisa

Koval, Nikkiya
Kremer, Vanessa
Lane, Marlana
Lemmer, Tina M.

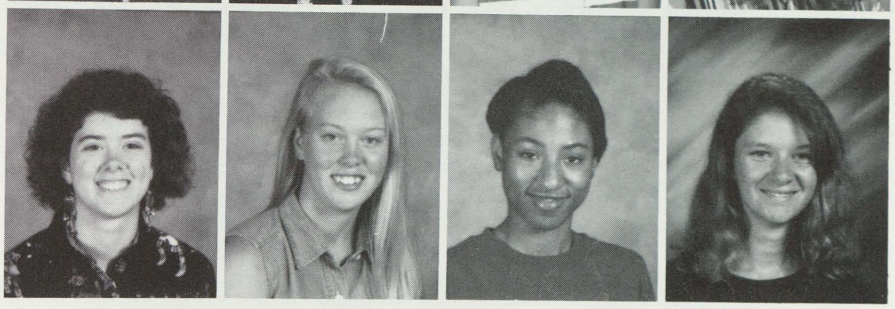

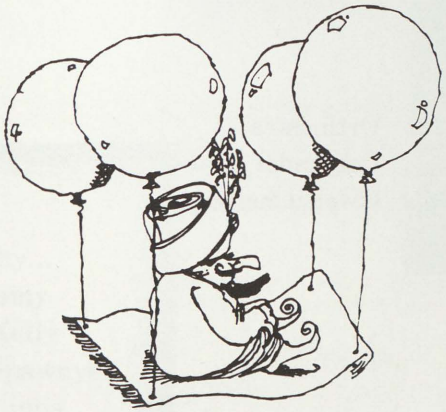

Liebrecht, Mark

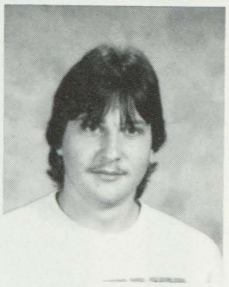

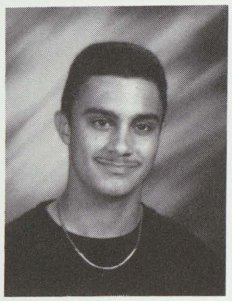
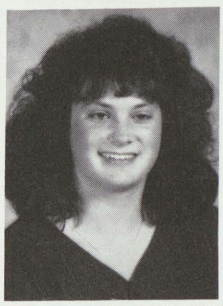
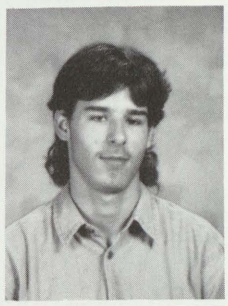

Lopez, Eduardo
Lundy, Heather
McLeod, Charles

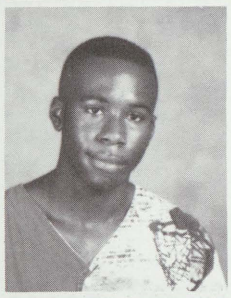
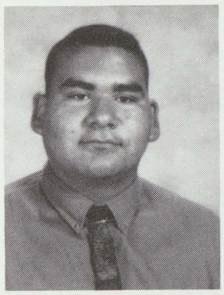
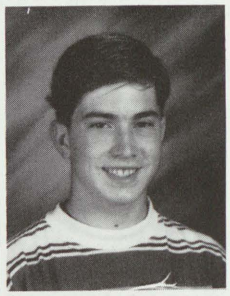

McZee II, Curtis
Mendez, Ruben
Morrow, Michael

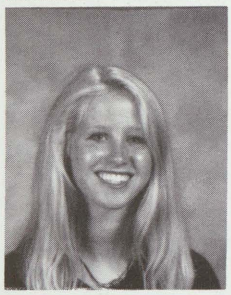
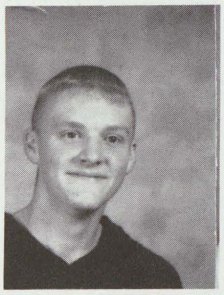
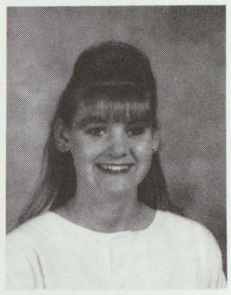

Naegele, Jennifer
Nething, Eric
Neuhaus, Jessica

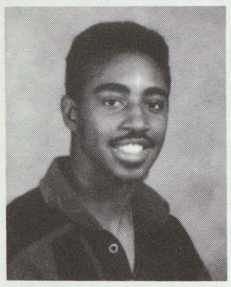

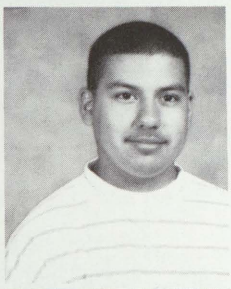

Nichols, Darrin
Northrup, Michelle
Ornelas, Carlos

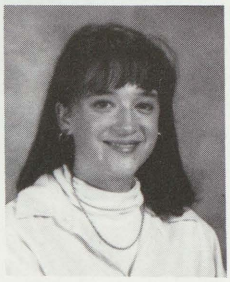
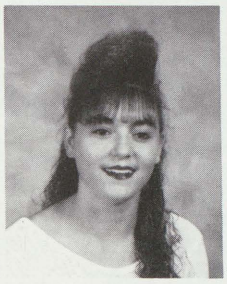
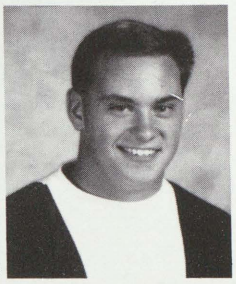

Orth, Sara
Ostrander, Mandi
Owen, Christopher

Palmer, Marcie
Ramirez, Raquel
Richardson, Tammy
Robbins, Heather

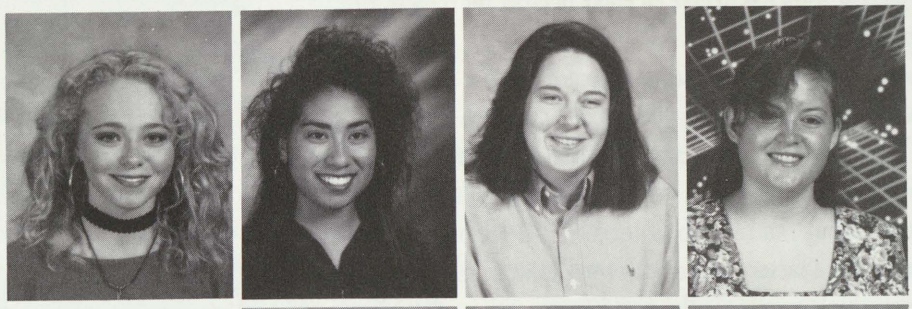

Rohde, Charles
Sageman, Marsha
Schultz, Kristin

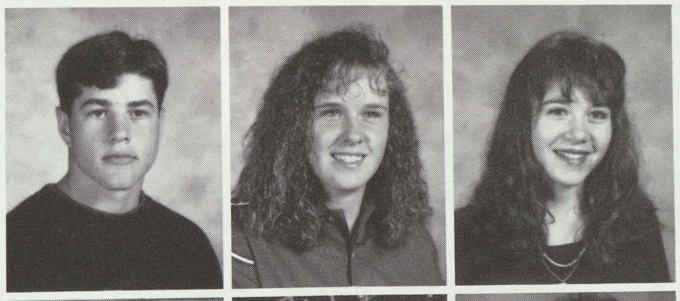

Schutt, Amy
Schutt, Laura
Scott, Christine

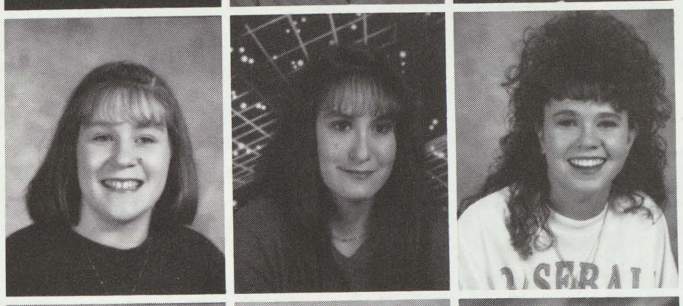

Seman, Robert
Shaler, Michael
Shelton, Justin

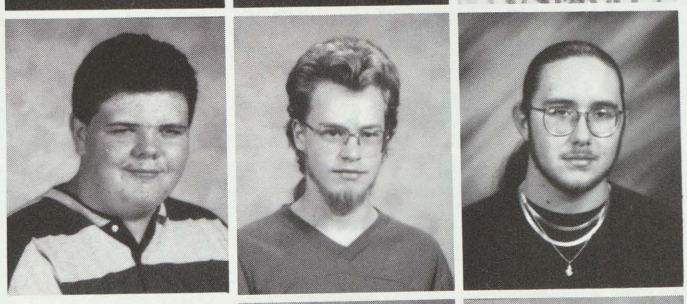

Short, Chad
Silva, Paul

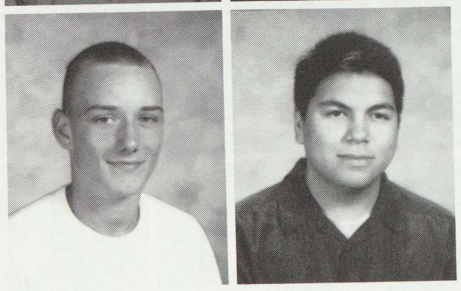

Camera Shy...
Hoeh, Jeremy
Jackson, Kelly
Jackson, Shawnyell
James, Belinda
Keyes, Chad
Robinson, Ricky

In high school I realized that school consists of altheltics as well as academics. The athletic aspect of school has helped me interact with people in and out of school. Playing sports can put more excitement and dedication into attending school. Being on a team has also forced me to learn about how teamates depend on one another; therefore, everyone on that team has to give an effort in order for the game to function properly.

The only way a person can understand someone else's desire to play, is to play the game herself. I never understood how much fun basketball was until I was actually on the court with the rest of my team. Nothing is better than when I'm running down the court, my adrenaline is flowing , and I'm about to score on a fast break. The unity of one team is also a factor that can drive one to want to play harder.

Most people think winning is the most important part of the game. I feel that the team wins when the rest of them players as well as I, put forth a good effort and had fun.

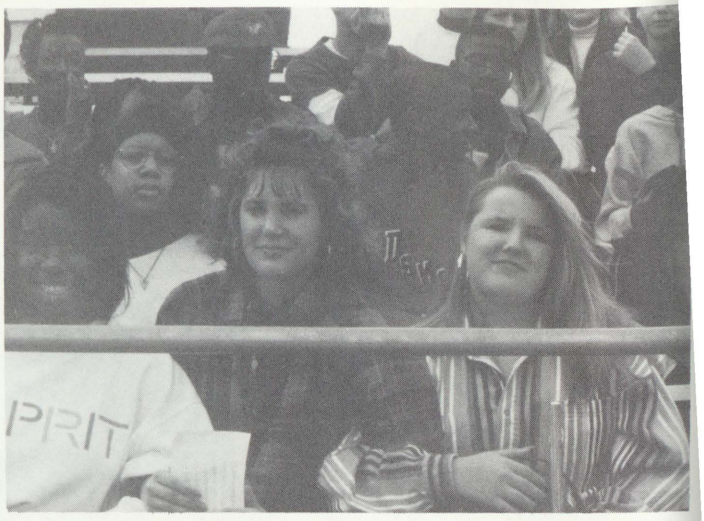

Cathie Budzinski and Missy Kelly seem to be enjoying each other's company at one of the football games.

Simon, Lavita
Slavik, Mandy
Stahl, Lori
Stahl, Tracy

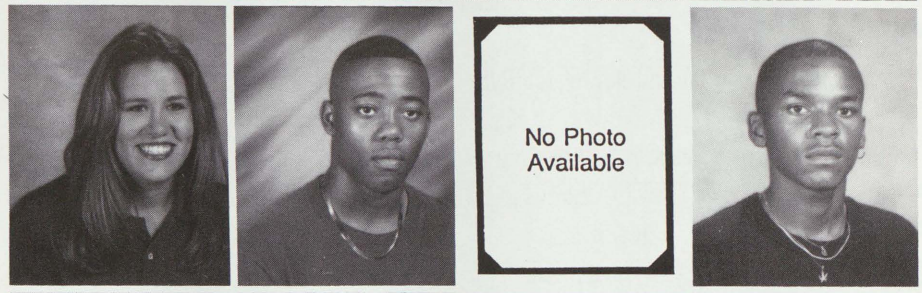

Stantz, Trisha
Taylor, Robert
Templeton, Henry
Thomas , Charles

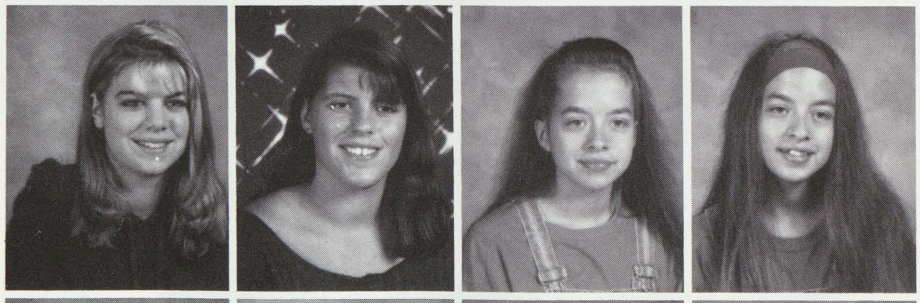

Tidball, Lindsay
Tilden, Tara
Torres, Elizabeth
Torres, Nancy

Torres, Samuel
Trijo, Sara
Tront, Jessica
Wachner, Scott

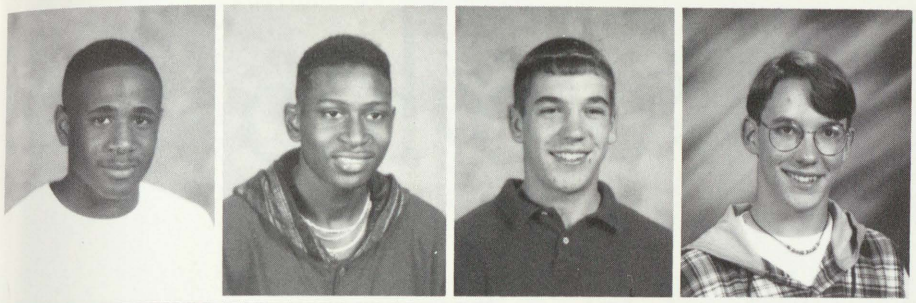

Walker, Kendric
Webb, Paul
Webster, Brian
Wesolek, Joshua

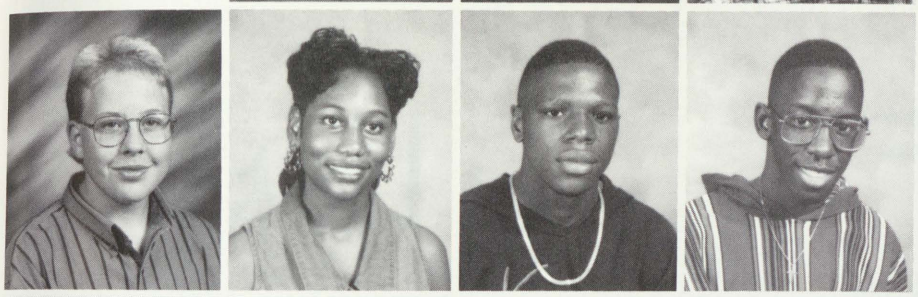

Wight, Joshua
Williams, Sheniqua
Willis, Cleother
Witherspoon, Rolan

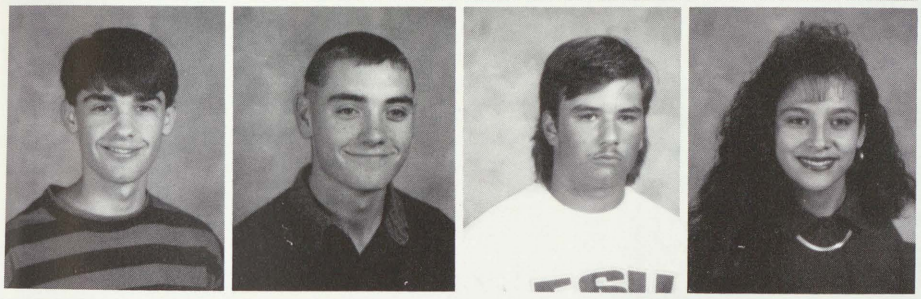

Wizner, Keith
Worthing, Mark
Wrona, Aaron
Zamora, Melissa

What Ever Happened To . . .

What ever happened to
that peculiar man
who rode our bus.
Back pack man
anchored
in the same seat
next to the window

His frail body
bounced and swayed
with every crack and rut
in the road.
A simple not or
tip of his tattered hat
conveyed
a warm spirit that
soothed
my apprehension.

He's gone now.
His lonely green eyes
are no longer there
piercing
me like daggers
making me
bleed
in grey shades of sympathy.
His congenial smile
no longer
greets me.

On entering the bus
there is a
frozen silence
as I pass the vacant spot
where he once sat,
and sunlight
slashes
through the dust
collecting
on his empty seat

-- Erika E. Brown

CAMERA-SHY JUNIORS

ATKINSON, CHRIS
BOYKE, JEREMY
BRONZ, JOSEPH
CHRISTOPHER, WESLEY
CODY, JAMES
DECAIRE, JEREMY
DEWEY, FOREST
DEZARN, SHAYNE
DOSTER, GURNIE
ERBY, YOLANDRA
GALDEEN, SHAWN
GARZA, DAVID
GOMEZ, JOSE
HOEH, JEREMY
JACKSON, KELLY
JACKSON, SHAWNYELL
JAMES, BELINDA
KEYES, CHAD
ROBINSON, RICKY
SNELENBERGER, JASON
SOULE, LORI
TAYLOR, KETURAH
TWAROZYNSKI, TONYA
URIVEZ, LISA

sopho class 9

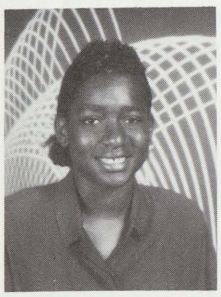

Latrina Abraham

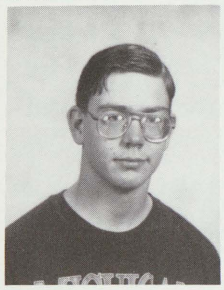

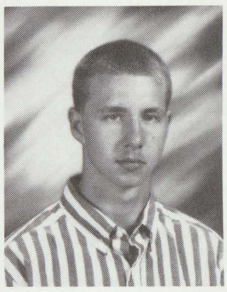

Chad Ackerman
Gary Ackerman

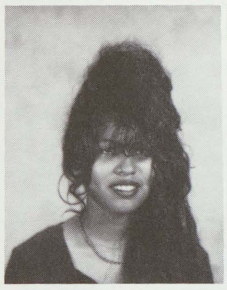

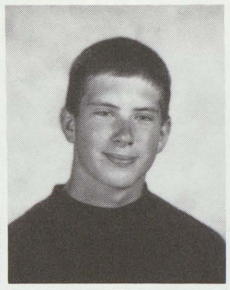

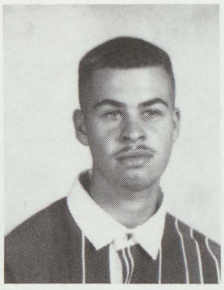

Jaclyn Alago
Bryan Albrecht
Jeremy Aldrich

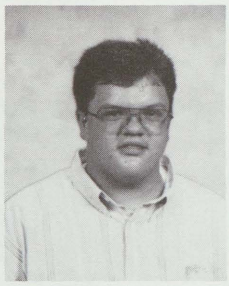

Duane Baase
Tarah Bailer
Pamela Bartels
Patricia Beechler

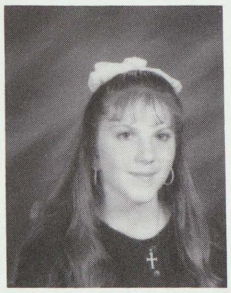

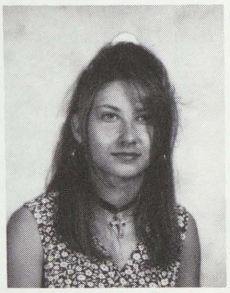

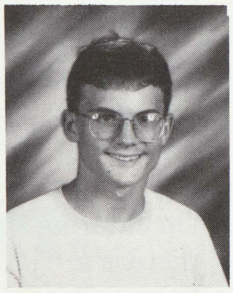

Samantha Bell
Rebecca Bonner
Mechelle Brewer
Tracy Brinkman
David Brown

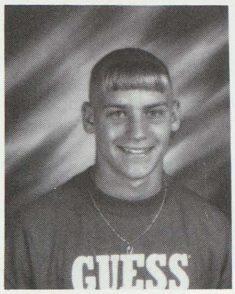

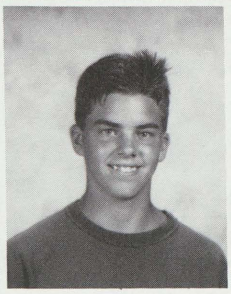

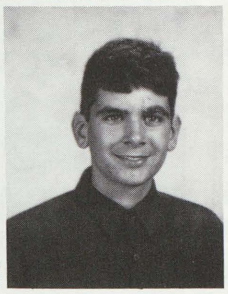

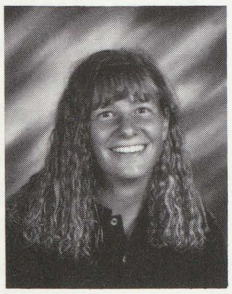

Jerry Brown
Stacey Bruns
Daniel Byers
Scott Calkins
Tracy Carpenter

mores of 6

Christina Castillo

Jason Childs
Jayson Childs

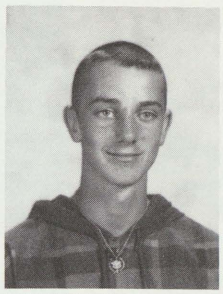

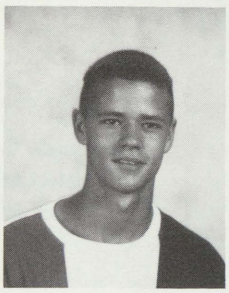

Thomas Ciolek
Andrew Cole
James Coleman

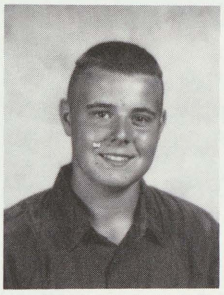

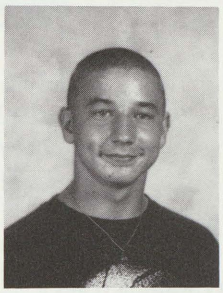

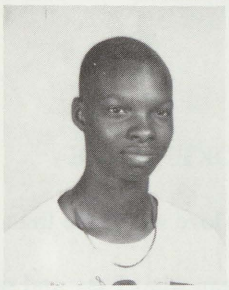

Marcus Cornejo
Broderick Craft
Douglas Crenshaw
Michael Divila

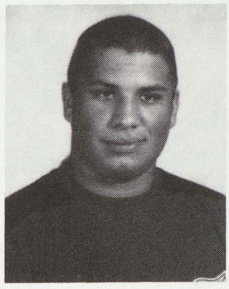

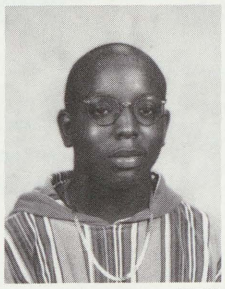

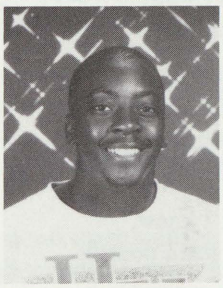

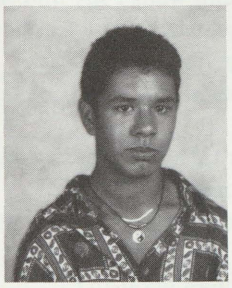

Tarvarana Davis
Jennifer Dilts
Charlene Eckart
Noah Fay
Eric Federspiel

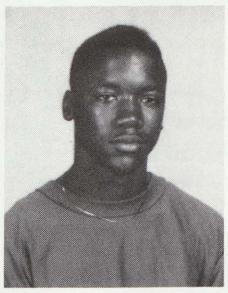

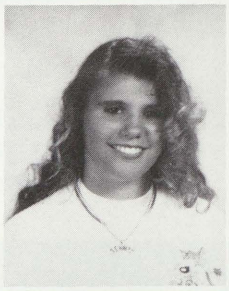

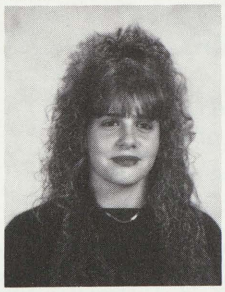

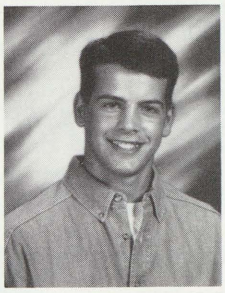

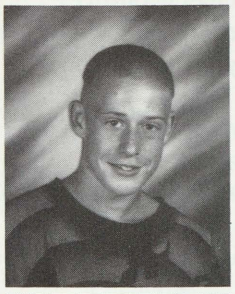

Jason Fisher
Phillip Foutch
Lewis Fuller
Jennifer Fulton
Julie Gardyszewski

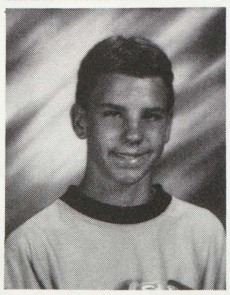

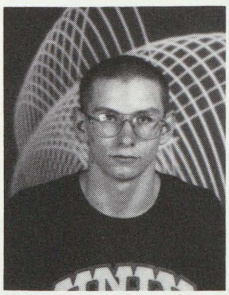

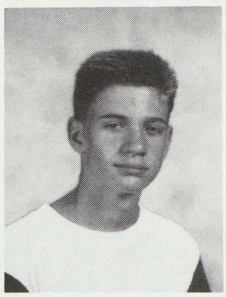

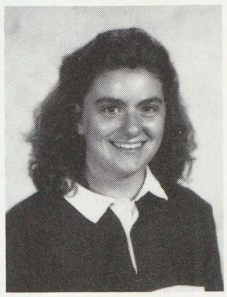

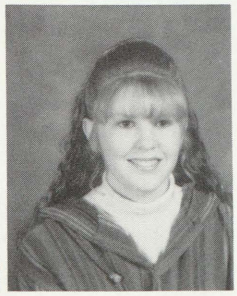

Mark Girard
Mark Goodeman
Mandy Gould
Thomas Gracias Jr.
Anna Graham

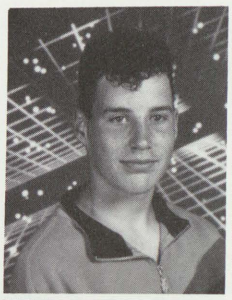
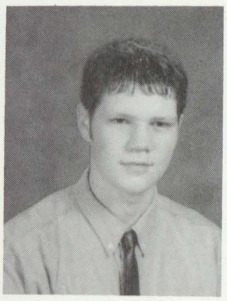
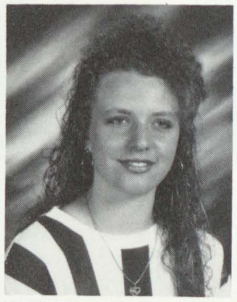
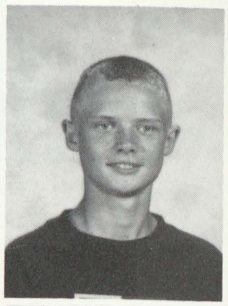

Eric Graham
Kela Green
Jennifer Gutierrez
Santos Gutierrez
Rachel Hall

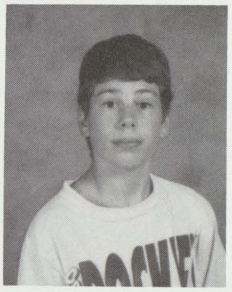
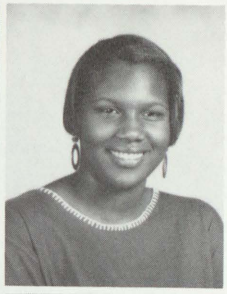

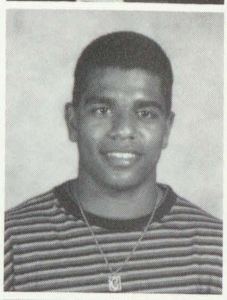

Christina Halliwill
Jennifer Hartlieb
Matthew Hatcher
Bernard Hayden

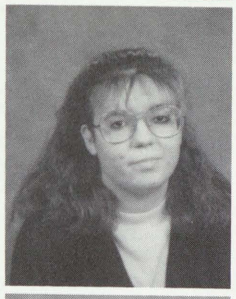
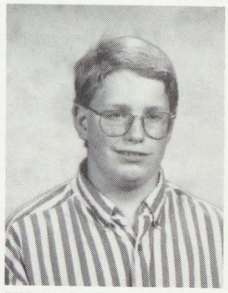
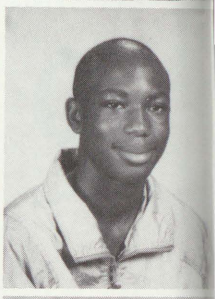

BROKEN LOVE

Our love was more than just the morning dew
I mean what I say and say what is true.
Days, weeks and years compound into huge lies
As soon as I saw your beautiful eyes.

Our tarnished memories of love shine through
Or desire to obtain what I knew.
My hearts says stay, my head pounds through good-byes
The things I ask concern life, buts, and whys.

Trying to suppress my feelings for Who?
I haven't lost the will to hope for you.
Our love shines on through the pain and the sighs
I hide them, bury them as my heart dies.

Tarah Bailer
Class Of
'96

Tenisha Henix
Francisco Hernandez
Jason Hinton

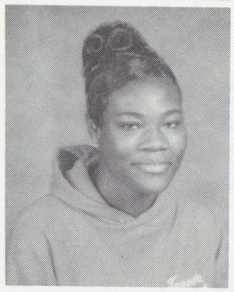
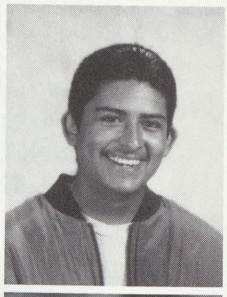
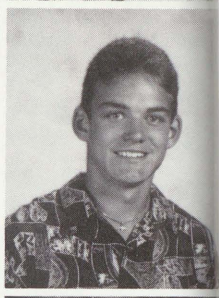

Jason Horonzy
Elizabeth Hubbell

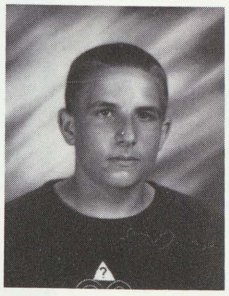

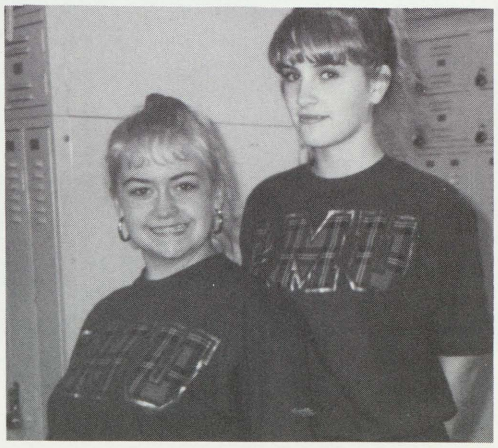

Gretchen Illikman

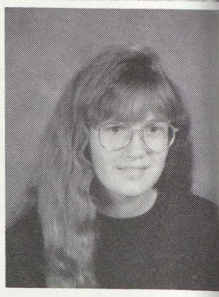

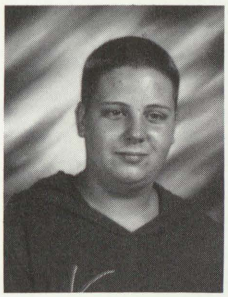
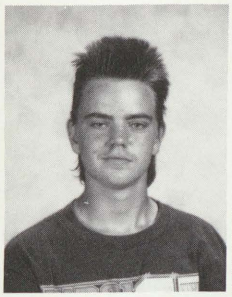
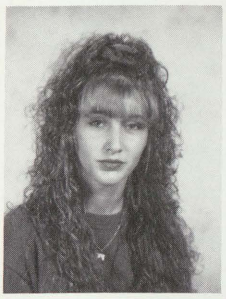

Jamie Jackson
Valice Jackson
Jared Johnson
Brian Jones
Karen Joseph

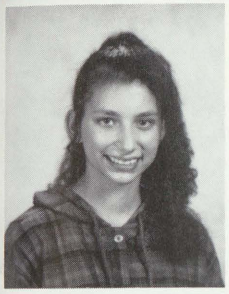
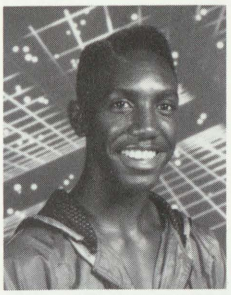
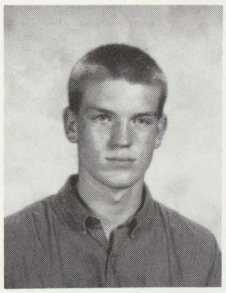
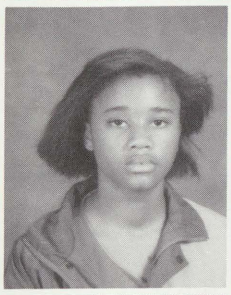

Catherine Keinath
Brian Kelly
J M. Kennedy
Aretha Kitchen
James Knop

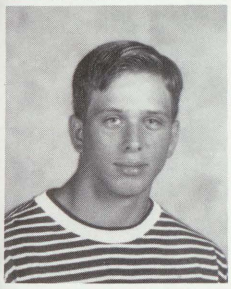

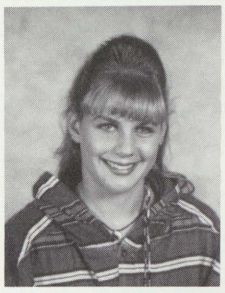
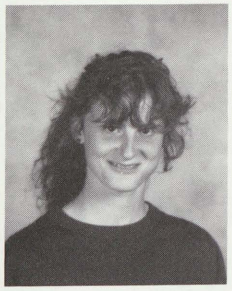

Aaron Kremer
Angela Kujava
Shannon La Fave
Shannon La Fray

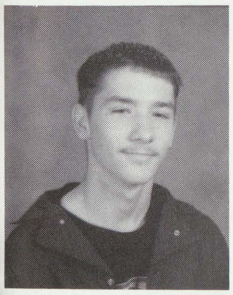
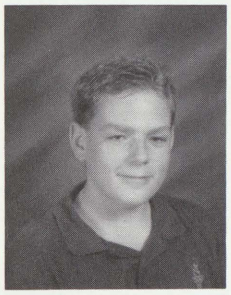
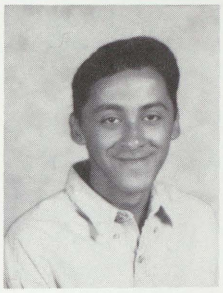

Todd La Fray
Anthony Lelo
Arturo Lopez

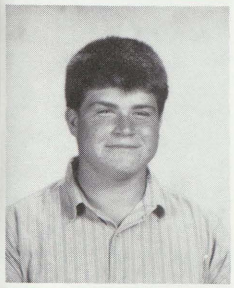
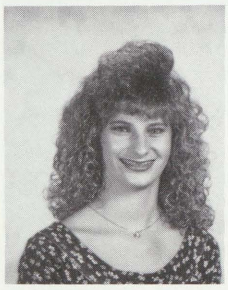

Delbert Luckett
Michelle Marcoux

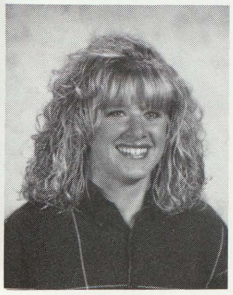

Julie Mazany

Michael

Every morning when I see the sunrise
I remember looking into his brown eyes.
He would hold me and kiss me on my head
Lovely words that only he could have said.

We stood there waiting for him to arise
While everyone else told him their goodbyes.
He could have been with us only instead
He stayed asleep in his own little bed.

I could only hear sounds of mournful cries
This only happens when somebody dies.
When she had to tell me my heart just fled
After all I knew he must have been dead.

Trish Beechler
Class Of
'96'

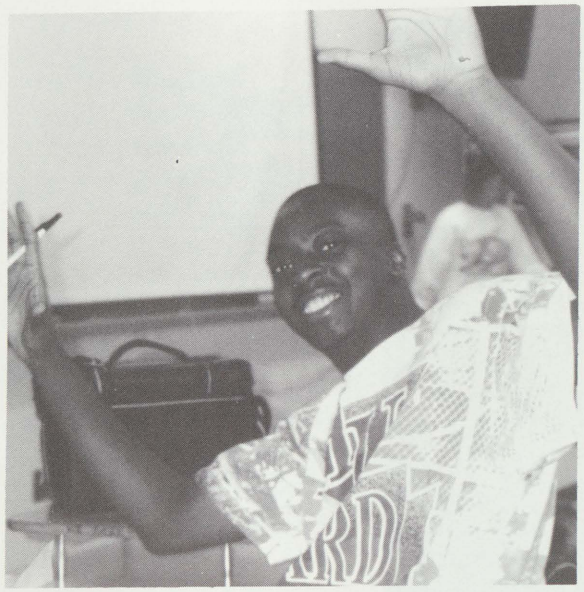

Jessie Mc Daniel

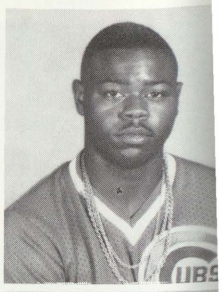

Tiffany Mc Call
Eric Mc Clure

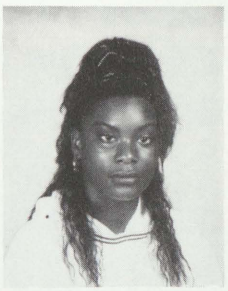

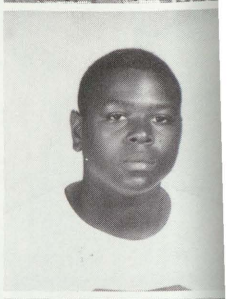

Cortney Mc Kethern
Aurelio Medel
Miranda Megere

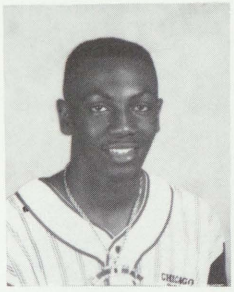

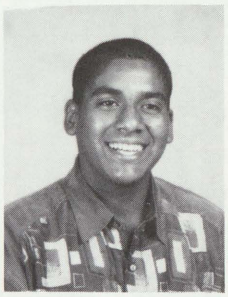

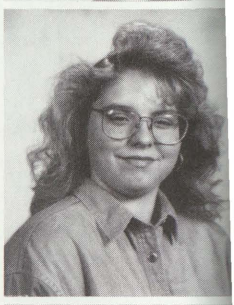

Bradley Miles
Michael Miller
Penny Miller
Marlana Montalbano

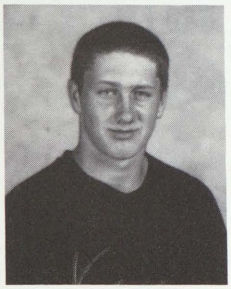

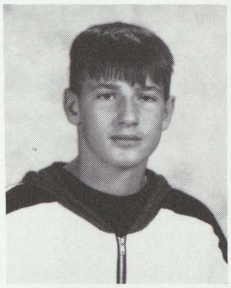

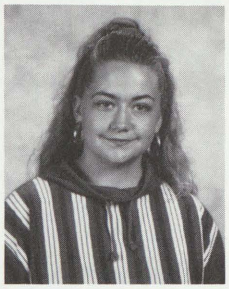

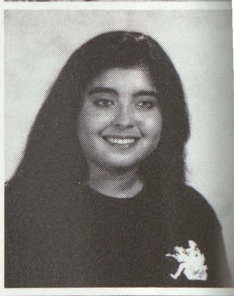

Tawana Morrison
Patricia Murlick
Gerald Nalewyko
Michael Neely
Terri Nettleton

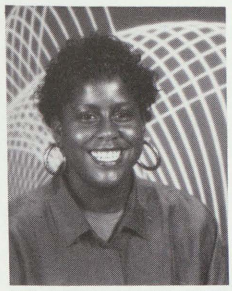

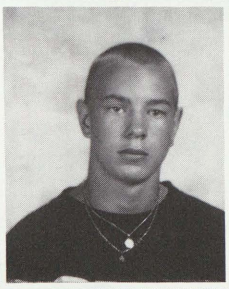

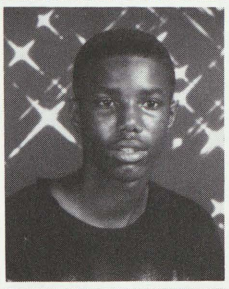

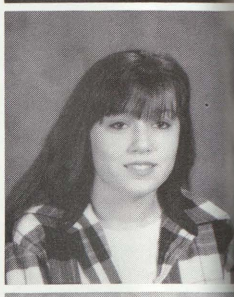

Jeffery Ostrander
Christine Parker
Jason Parker
Robin Parker
Kristal Patrick

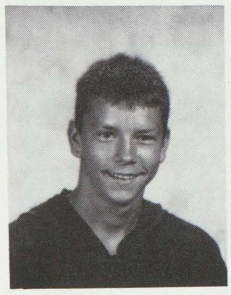

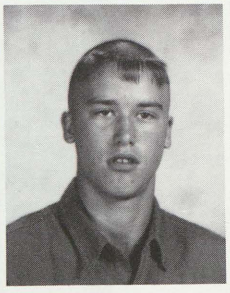

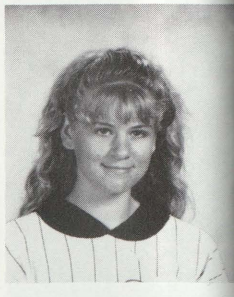

Jennifer Pawlanta

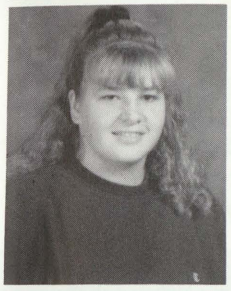

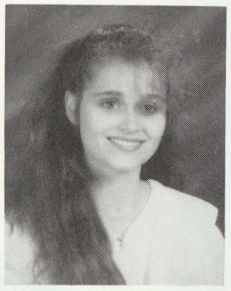

Michele Pawlanta
Tara Peters

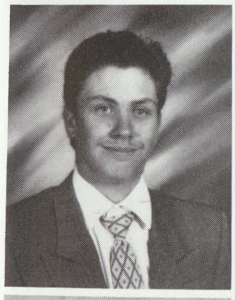

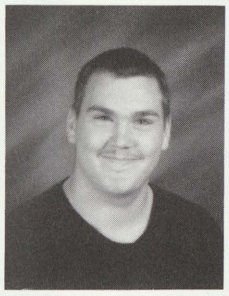

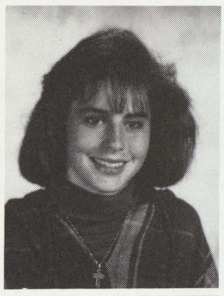

Herbert Pickell
Samuel Placher
Melissa Podgorski

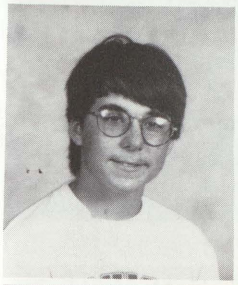

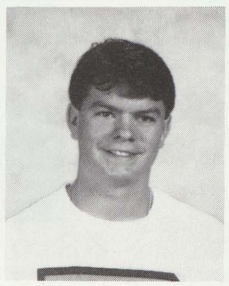

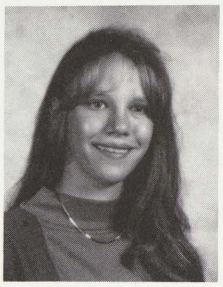

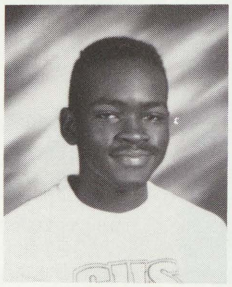

David Prill
Micah Prout
Jody Pump
Deric Queen

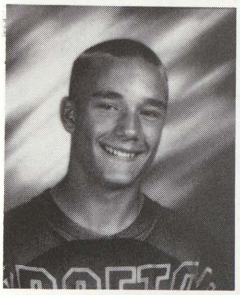

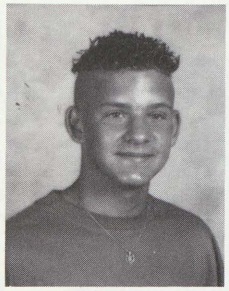

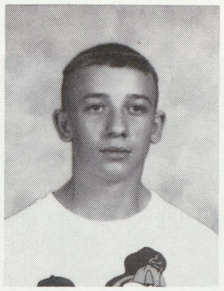

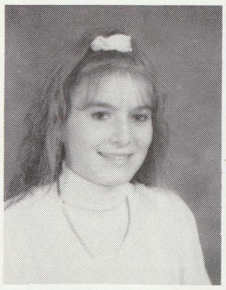

John Ransom
Ryan Reinbold
Dennis Revard
Laurel Richey
Nancy Roberts

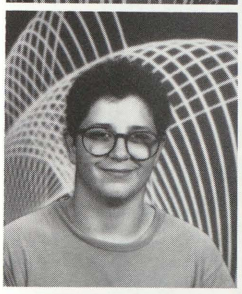

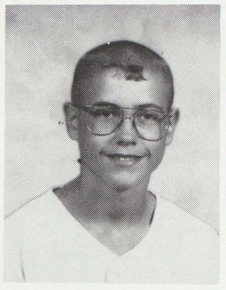

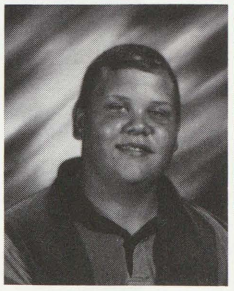

Edward Rondo
Jessica Rondo
Chad Root
Michael Ross
Cheri Rupp

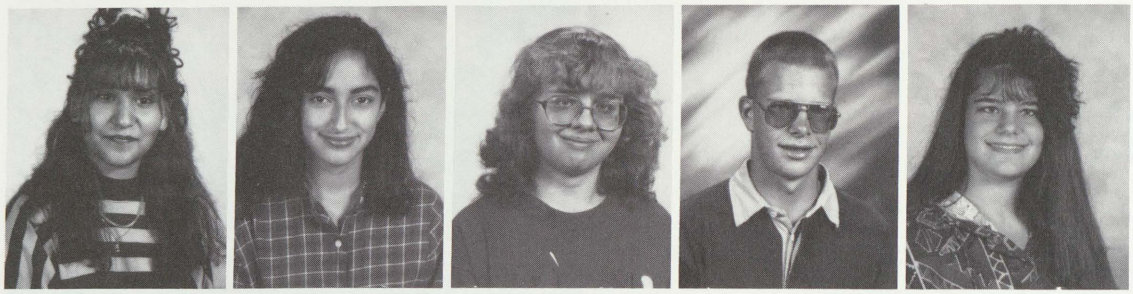

Ester Sanchez
Lydia Sanchez
Kimberly Scheib
Matthew Schluckebier

Neil Schultz
Kristy Schutt
Zarinah Shsheed
Jamie Silva
David Simpson

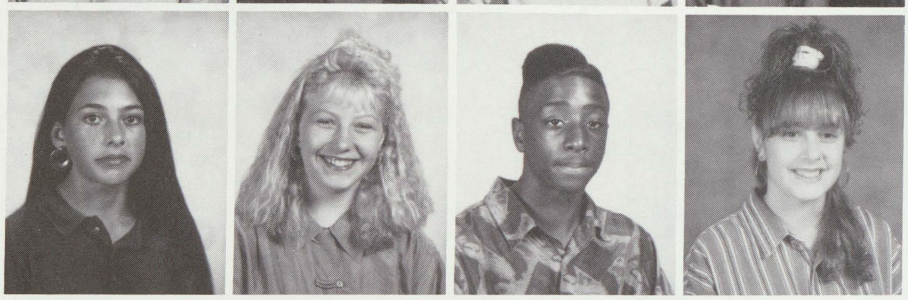

Bylee Smith
Corena Smith
Peris Smith
Lisa Sovey

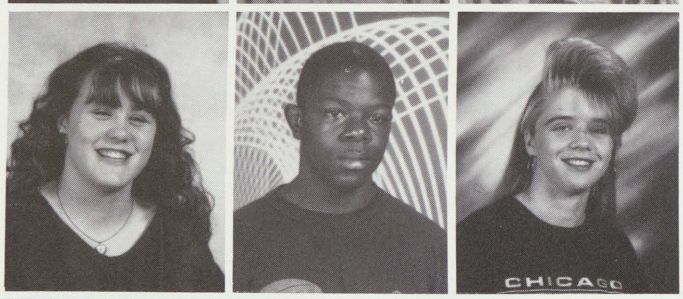

Mistie Spindler
Wendell Stacy
Rebecca Strobel

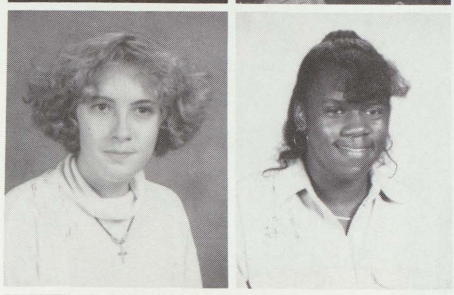

Sara Strobel
La Donna Tillman

Laketa Tillman

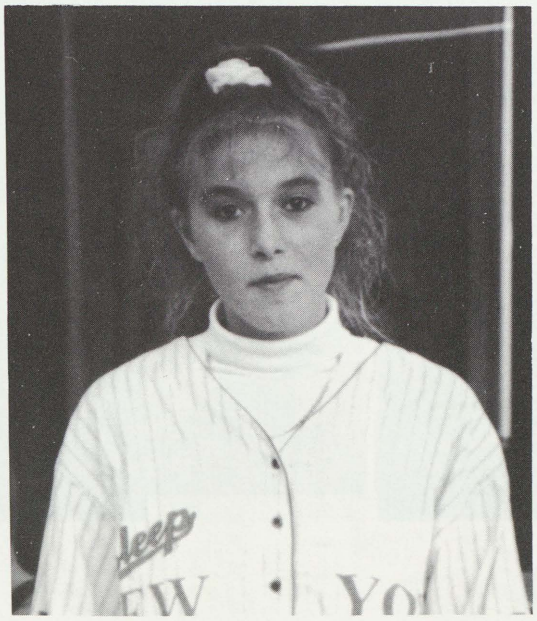

BAD HAIR

Joe Berrien
Tiffaney Brown
Dennis Carter
Charles Coy
Tamandol Doster
Maurice Ezell
Kevin Griffin
Anton Hosley
Thomas Kasten
Dionte Lloyd
Mary May
Torrie Mc Gee
Eric Reece
Toriano Tucker
Jammetta Washingtc
Nathaniel Whitehead

Kelly Todd
Jason Tornberg
Jill Toronjo
Sabrina Torres
Kanisha Underwood

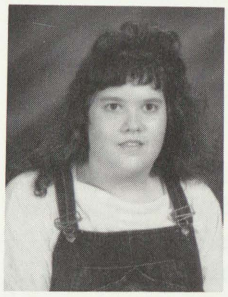
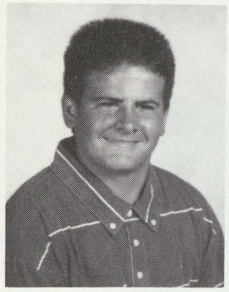
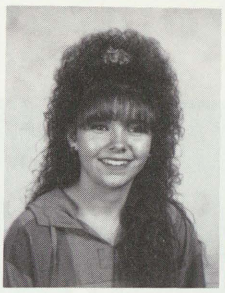
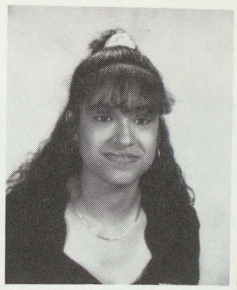
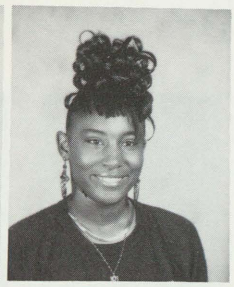

Jason Urbaniak
Gabriel Urives
Shawn Vanconett
Kevin Verlac
Sarah Villanueva

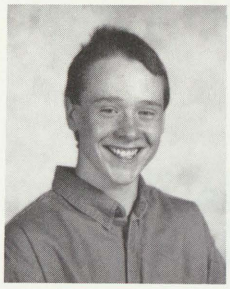
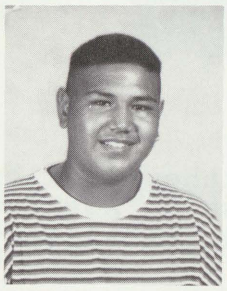
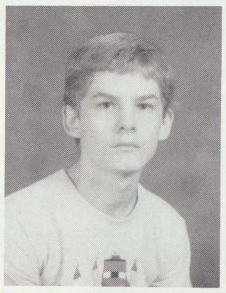
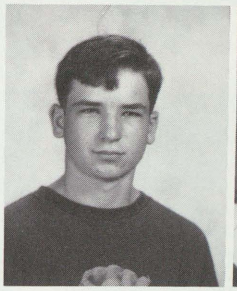
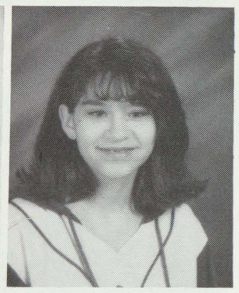

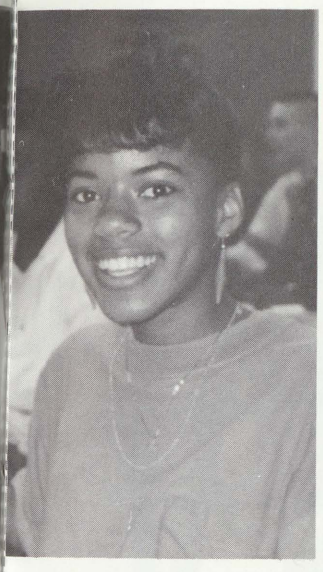

Jennifer Wainwright
Devona Weems
Lisa Weigold
Aliscia Washington

Laquinda Williams
Prenethis Williams
Brandalynn
Winchester

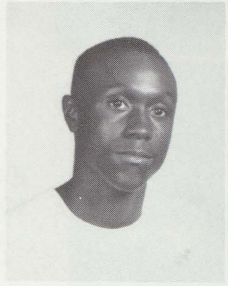
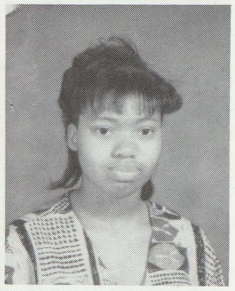

day

Robert Brewer
Brendan Bryant
Kerry Cooper
Helen Dewey
Ebony Dattery
Timothy Frederick
Michael Gutierrez
Courtney Johnson
Carl Koch
Carey May
Kali Mc Call
Justin Moore
Bethany Taylor
Ebony Wallace
Atiba Wells

Kelli Worthing
Jennifer Wuerfel

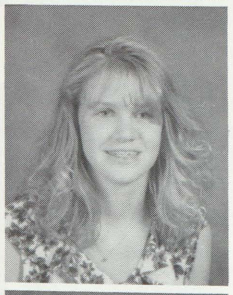

Shannon Zelle

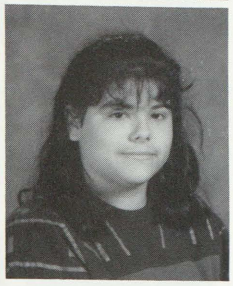

Kela Green is escorted by Peris Smith at the Homecoming assembly.

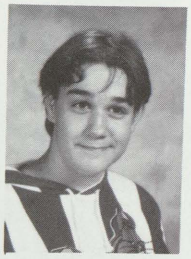

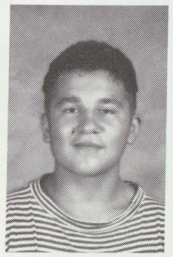
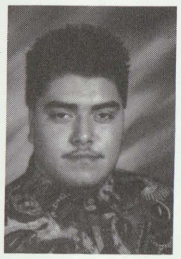

Travis J. Acha
Chanda D. Adams
Michael Aguilar
Vicente Alaniz

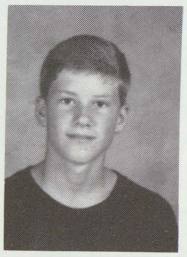

Matthew J. Albrecht
Rose A. Alexander
Mistina Allen

Jamie M. Antku
Tuerra D. Atwater

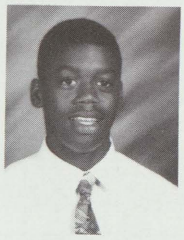

Jerry W. Autry
Kelly L. Bachula

Class of...97

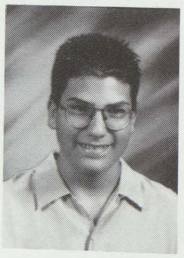

Ricky F. Balderrama
Melissa T. Ball
Kristy R. Beardslee

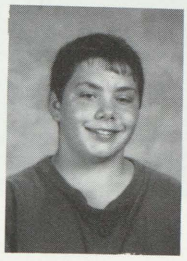
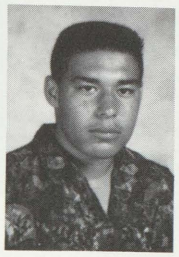
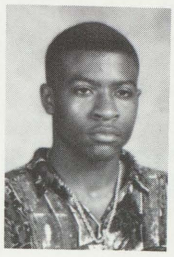
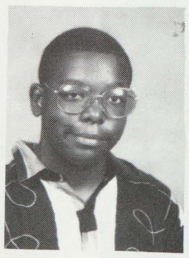

Robert L. Becker
Chris J. Benavides
George Bender
Nicholas Bhones

Nikki L.Bhones
Bridget E. Boyle
Clifton Bradley
Bryan P. Brady

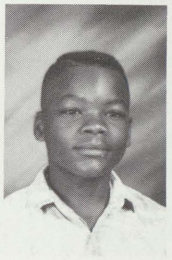
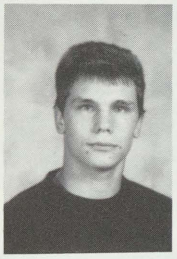

Shane L. Braughton
Jeremy R. Broihier
Terri E. Bronz

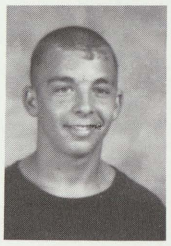
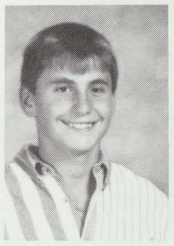

Shana M. Byas
Paul V. Carmona

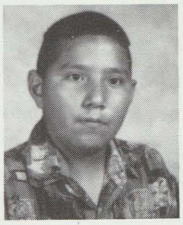

Keisha Carter
Melissa Casillas

Monica M. Chaltraw
Jamie R. Childs
Arthur J. Cicalo

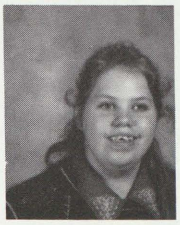

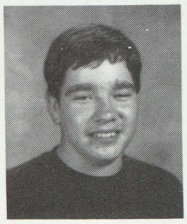

Isaac Collins
Jennifer I. Cummiford
Craig M. Cummings

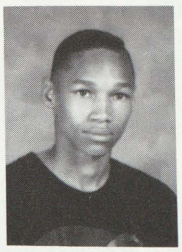
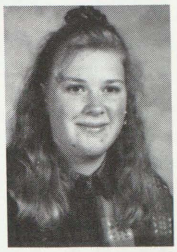
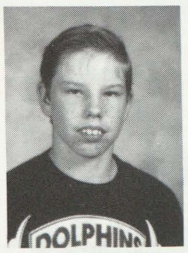

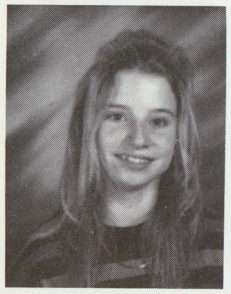

Amber M. Curry

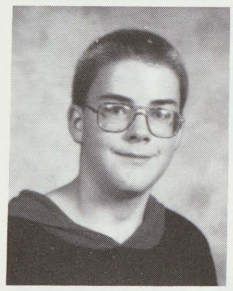

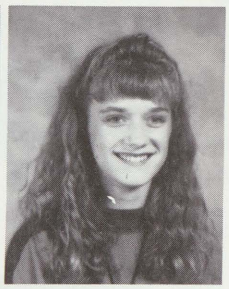

Ryan Curtis
Kimberly S. Daines

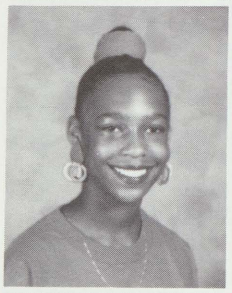

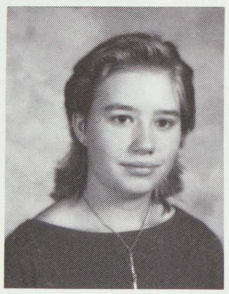

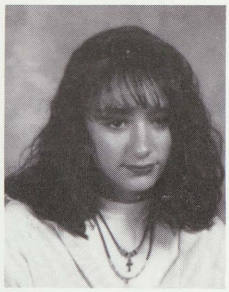

Delia M. Davis
Karrie Day
Traci Deguilio

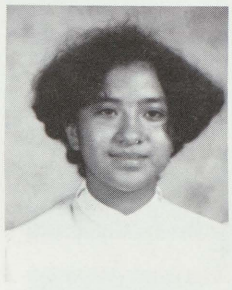

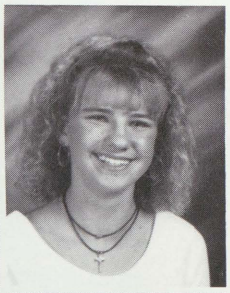

Teresita J. DeLaCruz
Lisa K. Demura
Jamie L. Dobis
Melissa S. Dowis

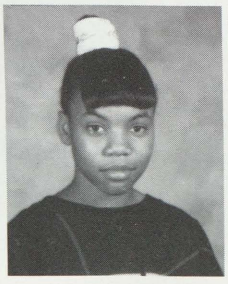

Melissa A. Doyle
Leane L. Dugan
Linda S. Earle

Waylon A. Earnesty
Jennifer L. Erway
Victoria L. Faust
Honnie Felton

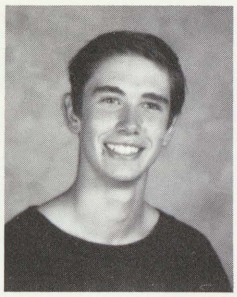
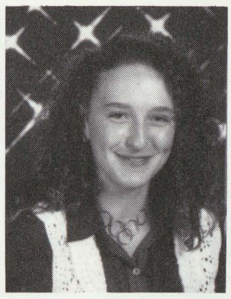
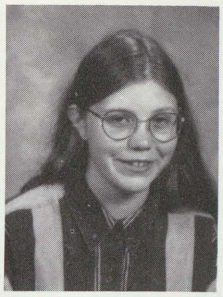

Lashond M. Fenn
Dawn M. Fleminger
Jackie Flores
Gerrad A. Fox

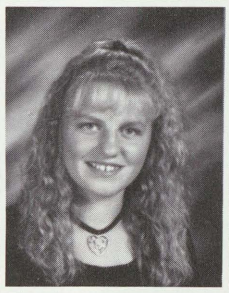

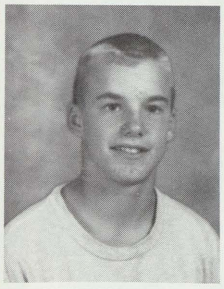

Yvonne M. Foxx
Lionel B. Frady
Warren D. Franklin

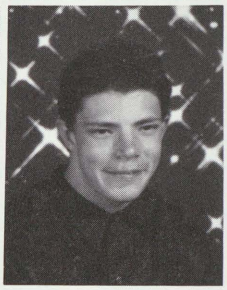
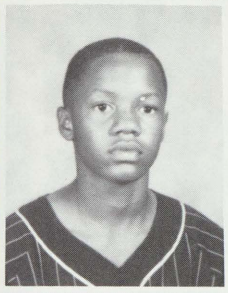

Chad B. Frasle
Jeffery A. Frazier

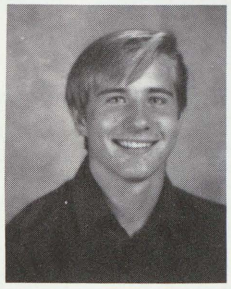
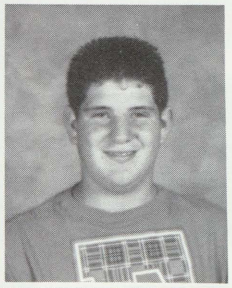

Jeffery Frost

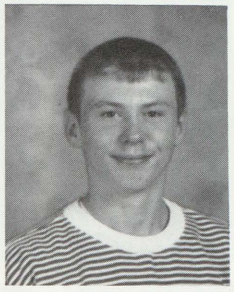

OFF THE Wall

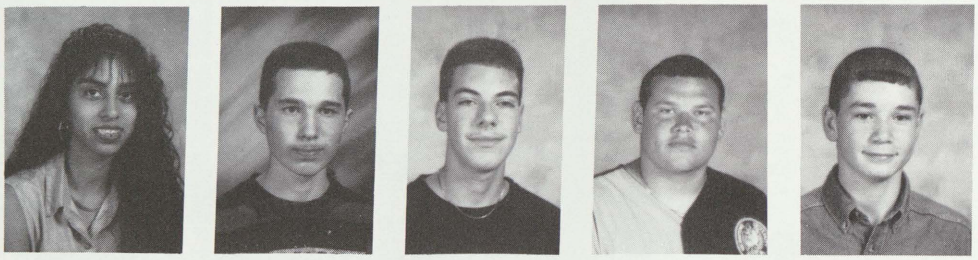

Melissa Garza
Brandon V. Genow
Zachary L. Gilbert
Juan R. Godinez
Joshua S. Gonzalez

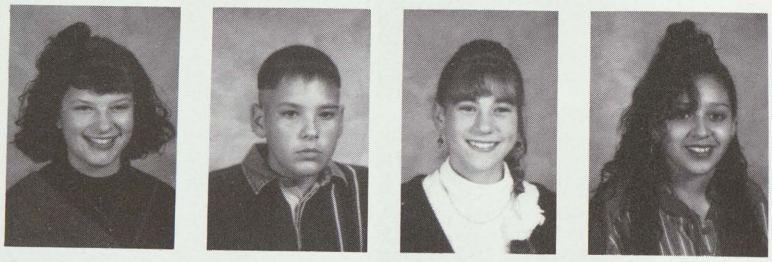

Carol A. Green
Sonny V. Guerra
Mistie K. Guiette
Patricia A. Gutierrez

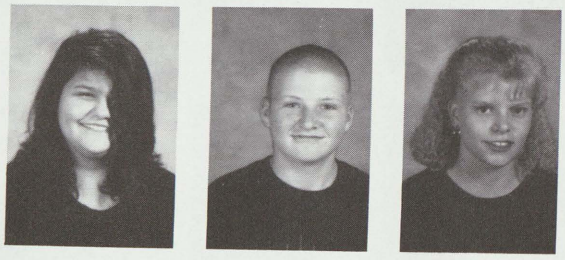

Estella L. Halliwill
Nickolas B. Hammond
Jerri-Lynn Hanes

Lesa T. Harrison
Ryan J. Hartl

Arthur J. Hastedt
Roxanne Hawes
Melissa Hawkins
Jonathan C. Heike

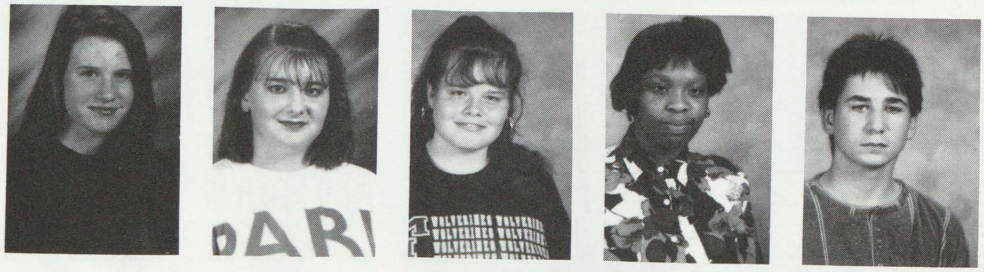

Kaitlin Q. Heilborn
Nicolle A. Heinkel
Kelly N. Hewitt
Schronda L. Hill
Chad Horenziak

Camera Shy

Alwin Campbell
Juan Campos
Vicente Campos
Christopher A. Coleman
Steve Counts
Kizzie M. Dawson
Jesse Delvalle
Mary Delvalle
Donald G. Englehart
Matthew Finch
Samantha Ford
David French
Victoria K. Gawne
Raphael Gentry
Stephanie A. Gonzalez
Carrie Hatfield
L. J. Hodges
Domonic Johnson
Melissa Johnson
Tarik Jones
Sharon R. Kitchen
Kenneth Maise
David Martin
J. W. Martin
Darius McDaniel
Alexander Miller
Christopher Miller
Eliyah K. Muhammad
Vanessa R. Northrup
Manuel Ortiz III
Gregory Rau
Sabrina Richardson
Ruben Rosales
Luella Stoeckl
Eric Urivez

Terry G. Hubbell
Jessica M. Hunt
Damion T. Hurth

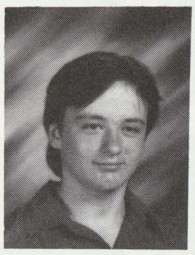

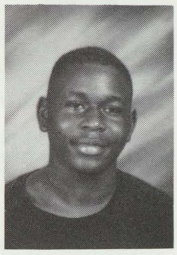

Kerry A. Illikman
Angela Jackson
Erika Jackson

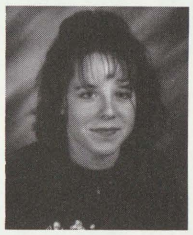

Kendra Jackson
Ricardo Jaime
Christoffe M. James

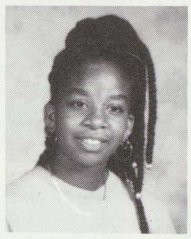
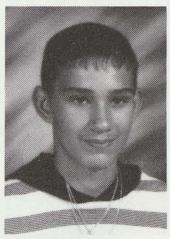
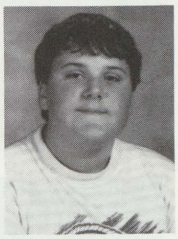

Melanie A. Jones
Benjamin W. Karrow
Shannon Kennedy

Christine M. Klich
Jasmine M. Kodrick
Augusta H. Krarup

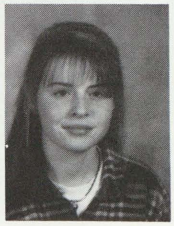
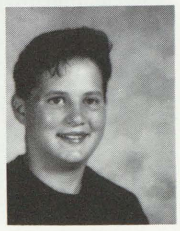

Lynette A. Kremer
Daniel G. Kross
Heather A. Krueger

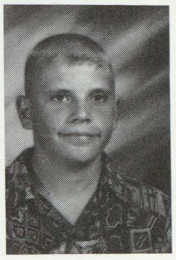

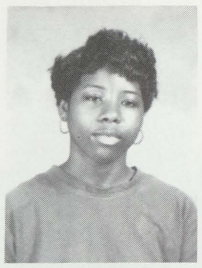
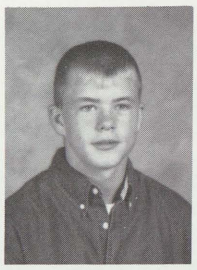

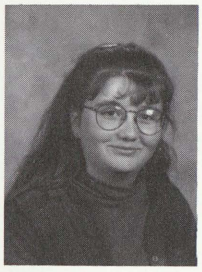

Shakera L. Lacy
Toby Q. Larkin
Jill E. Larose
Angela M. Latsch
Jennifer A. Lawcock

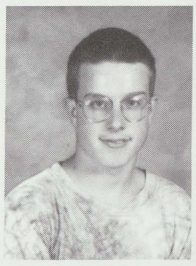
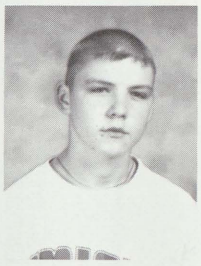
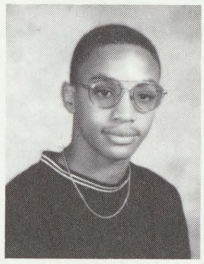
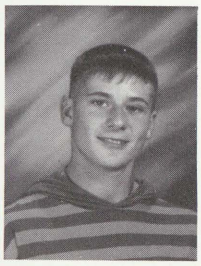

Lisa R. Lewis
Heath A. Littlejohn
Christophe Lown
David C. Lucas
Jonathan A. Maciag

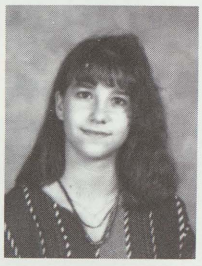

Christina L. Manor

What do you like least about being a freshmen?

I hate how upperclassman talk about us.

I can't go out to lunch.

How teachers criticise us.

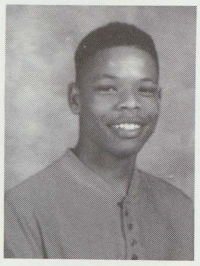

Corey Martin

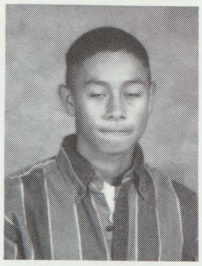
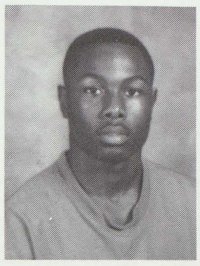
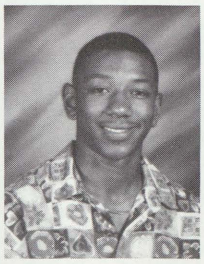
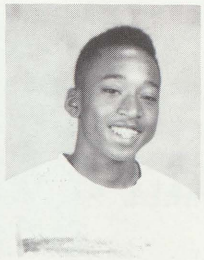
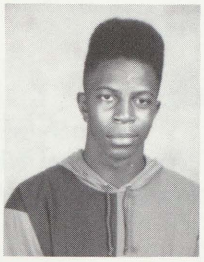

Angelo Martinez
Sheldon Matthews II
Maurice A. McAfee
Barry McCollum
Eric D. McKethern

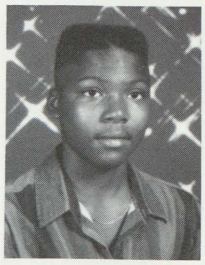
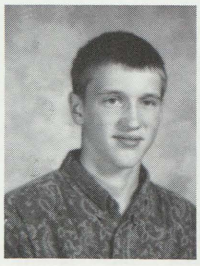
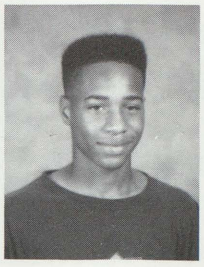
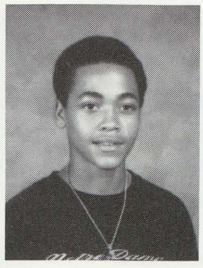
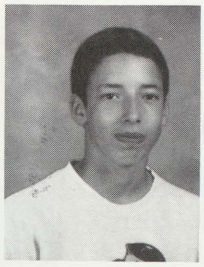

Paul M. Miller
Justin P. Morningstar
Nathaniel A. Morris
Khalif Muhammad
Neil A. Munson

Amber J. Murphy
Robert L. Newman
James Newsome
Jeremiah C. Norton
David F. Ornelas

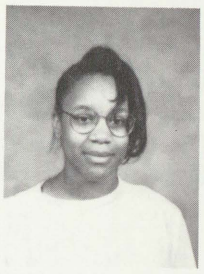
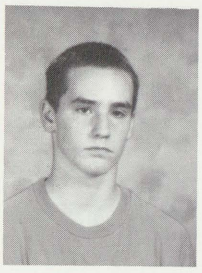
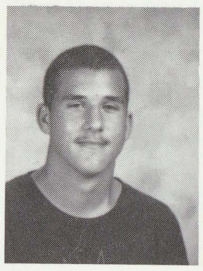
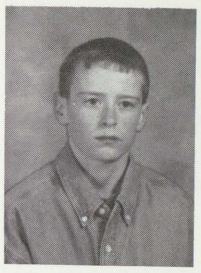
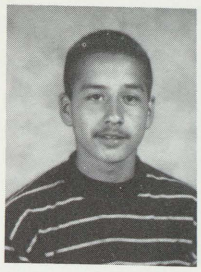

Joseph R. Parks
Tammy M. Perez
Dustin Perrault
Jeffery A. Placher

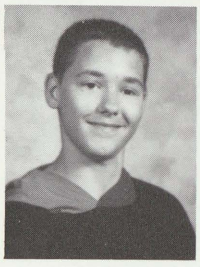
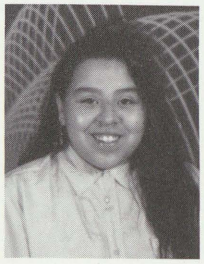
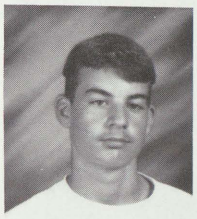
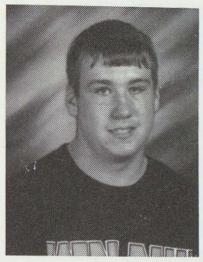

Chrystal C. Price
Tonya L. Price
Adam Prueter
Jenifer M. Ransom

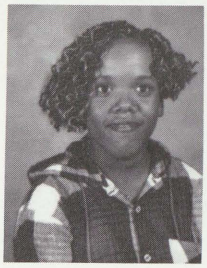
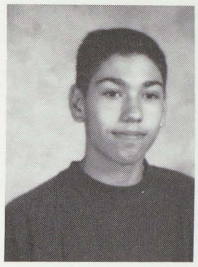
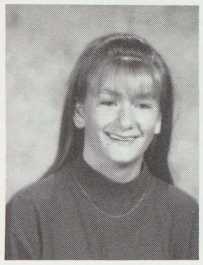

Mark A. Reimer
Amanda M. Reinig
Andrew P. Reis
Brian A. Rendon

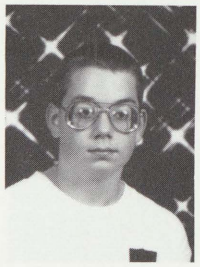
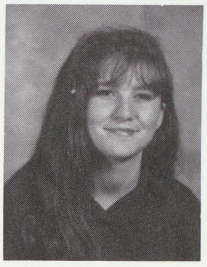
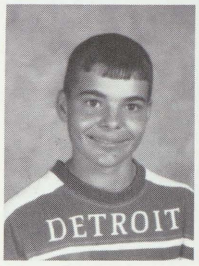

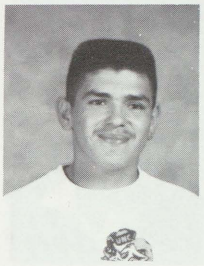

Beth A. Reppuhn
Omari Roberson
Jamie L. Roberts
Anita A. Rodarte

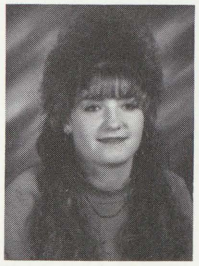
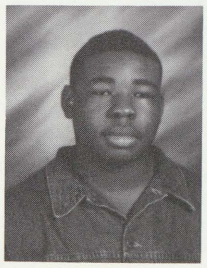
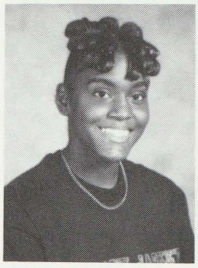
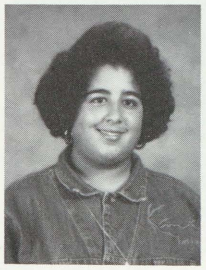

Adrianna J. Rodriguez
Steven A. Rodriguez
Corey Rogers
Gerald T. Rohde
Christina Rosales

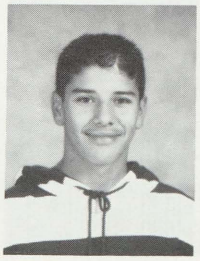
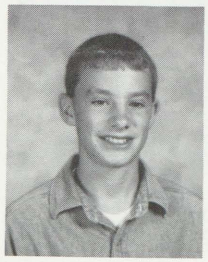
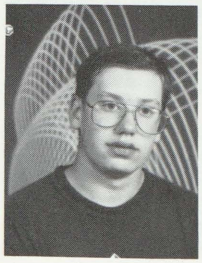

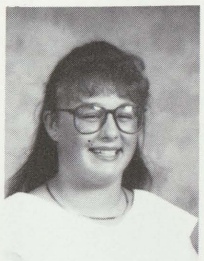
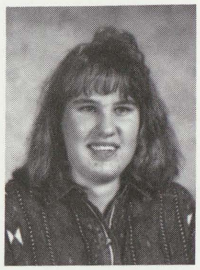
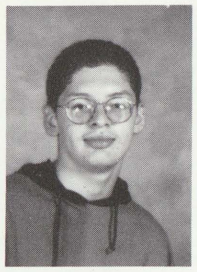

Lorenna D. Ruffin
Amy M. Rutkowski
Denise M. Sageman
Marco A. Salazar

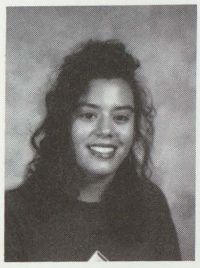
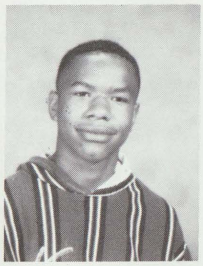
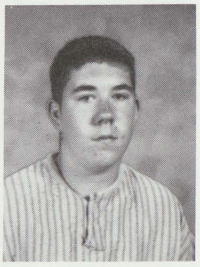
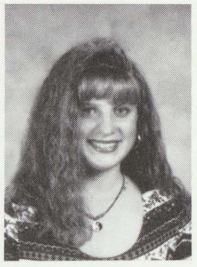

Andrea C. Sanchez
Antwaine D. Sanders
Tery M. Sanderson
Lindsy K. Sanford

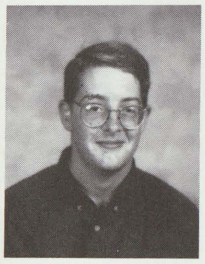
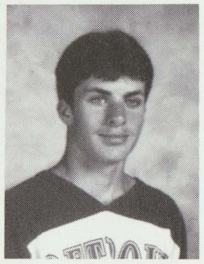
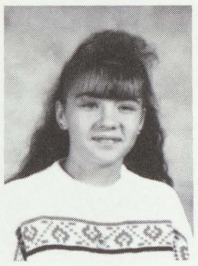

Neil P. Sawatzki
Michael J. Schian
Kelly A. Schmidt

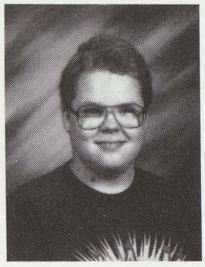
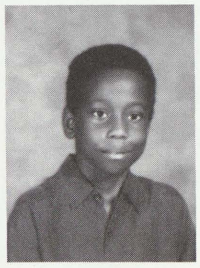

Shannon M. Schmidt
Melisa M. Scholtz
Andrew P. Schomaker
Richard C. Seals

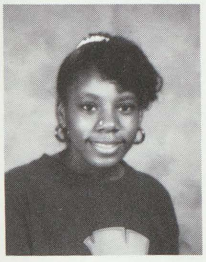
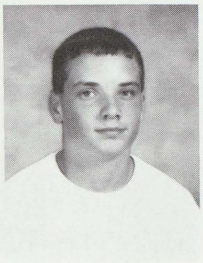
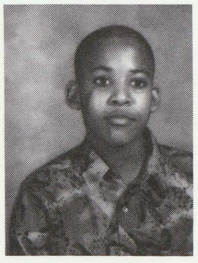

Angelina L. Shavrnoch
Lakiya S. Sherman
Brian J. Short
Clenten T. Sims

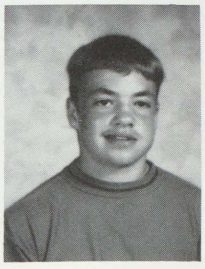
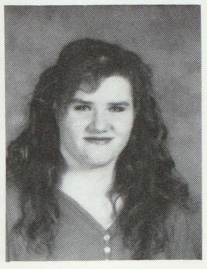

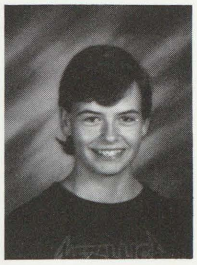

Russell D. Sommer
Kristina L. Spindler
Deanna J. Sutton
Aaron R. Tasior

What do you like most about being a freshmen?

I'm in high school so I can see my boyfriend.

There isn't a lot of homework.

It's better than the middle school.

Heather M. Thornton
Kenya R. Turnbull
Sara Vance
Anthony Vanlanham
Dion Vanlanham

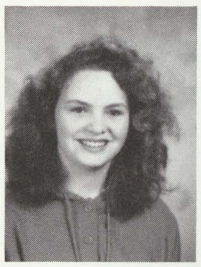
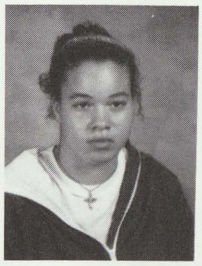
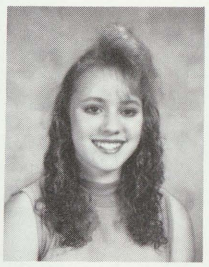
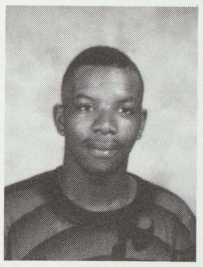

Juan Villarreal
Jamie L. Wachner
Amy Walker
Emily J. Warren
Domonick D. Washington

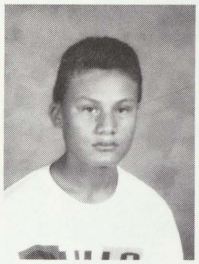
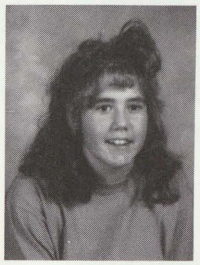
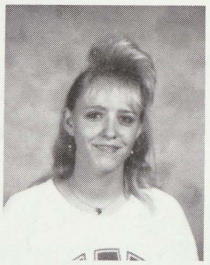

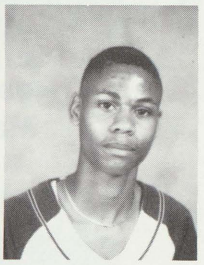

Nickolas R. Waskiewicz
Jennifer M. Webb
Joshua E. Whisman
Raschelle R. Whisman
Vanessa Whisman

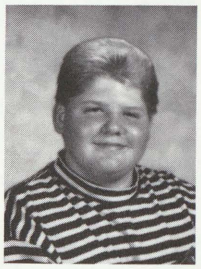
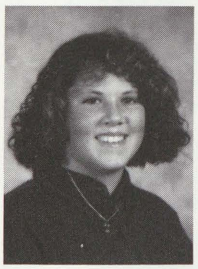
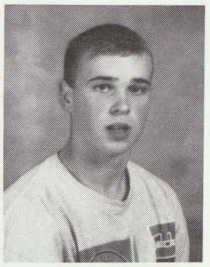
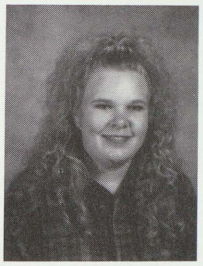
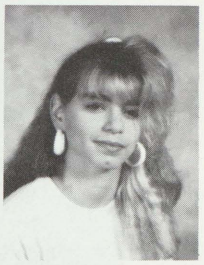

Lisa A. Wicker
Damein D. Williams
Daniel Williams
Joy T. Williams
Damien E. Willis

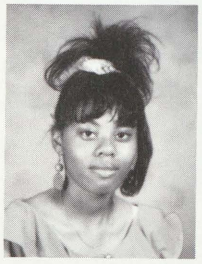
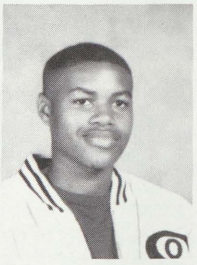
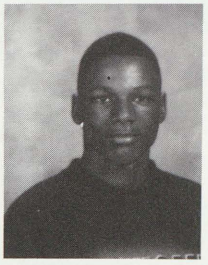
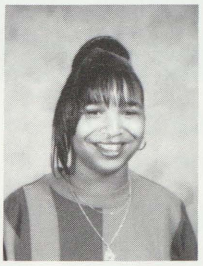
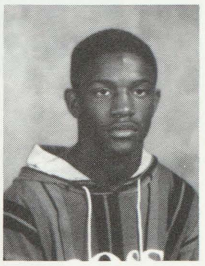

Willie Willis
Michael M. Woods
Tahitian L. Young
Brian Zolinski
Sana M. Zreiqat

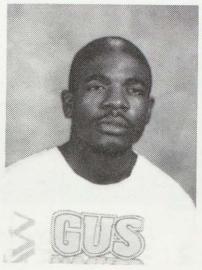
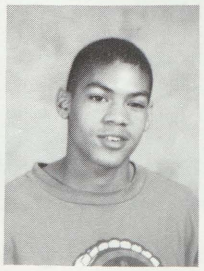
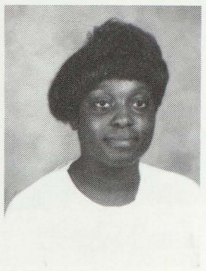
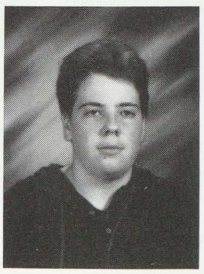
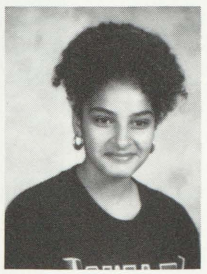

Secretaries

Rose Duranso
Main Office

Donna Feldman
Attendance & Athletics Office

Kay Frank
Mr. Danner's Office

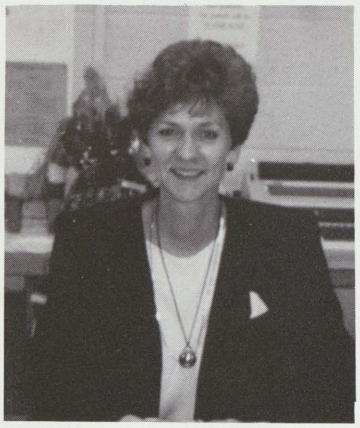

Claudia Lafray
Guidance Office

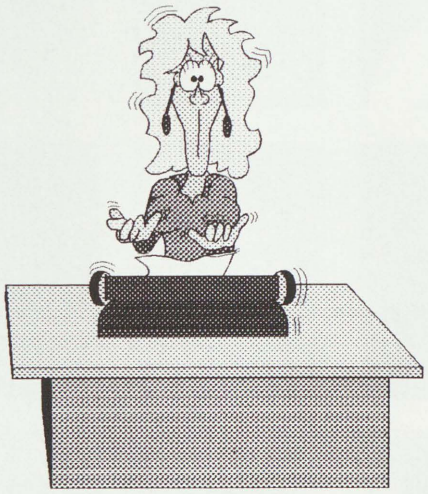

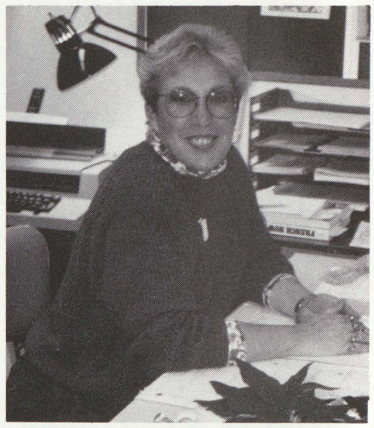

Peg Snarey
Teacher's Secretary

Jan Fleminger
Attendance Office

Faculty

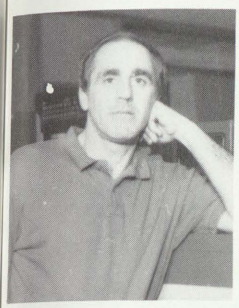

Robert Andrezejewski

Joan Baker

Mary Kay Basil

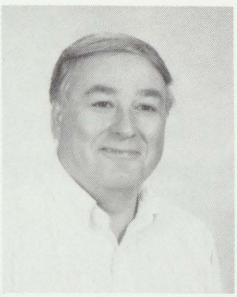

Gerald Brasseur

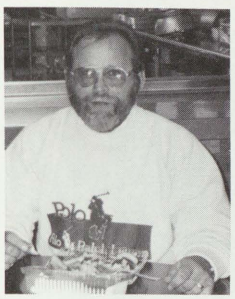

Robert Brown

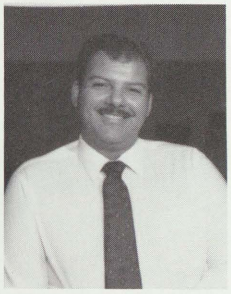

Bruce Caliman

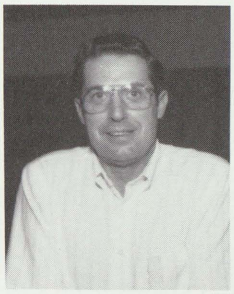

Leonard Callard

Clifford Davis

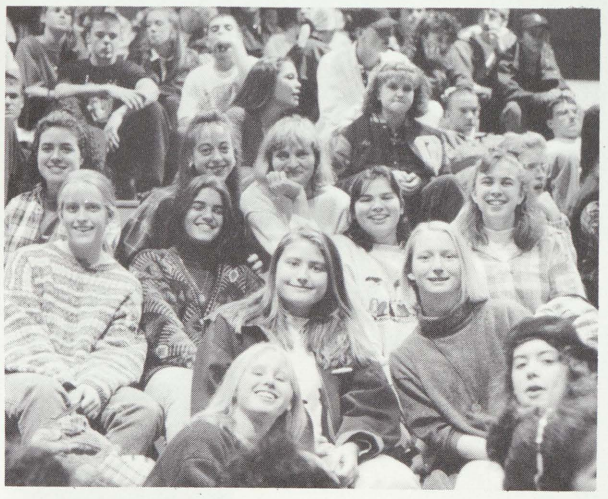

Mrs. Davy is surrounded by a few of her many students.

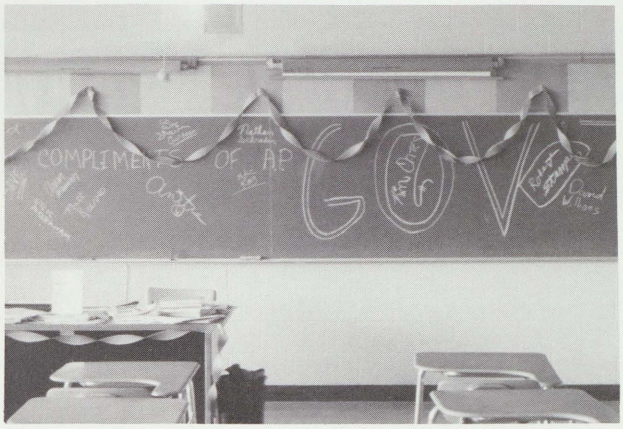

Looks like Mr. Hanley's room was redecorated by his A.P. government class

Sandra Davy

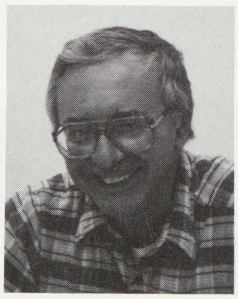

George Drielick

Joan Fitzgibbon

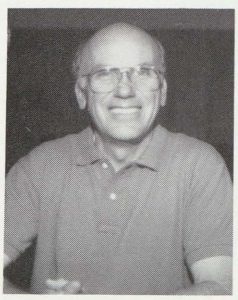

Douglas Frank

Diane Haber

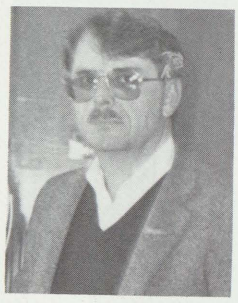

Robert Hanley

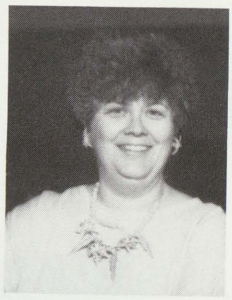

Jacqueline Hoppe

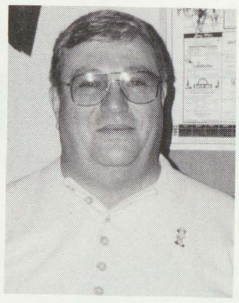

Otto Kahler

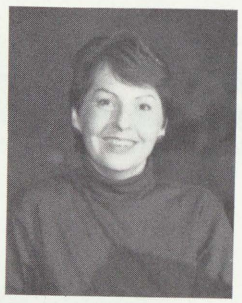

Bonnie Konecny

Micheal Lafferty

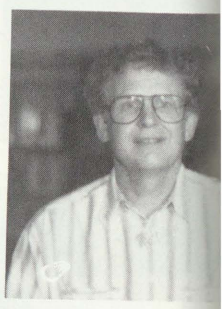

Claude LaFray

Shirley Lehman

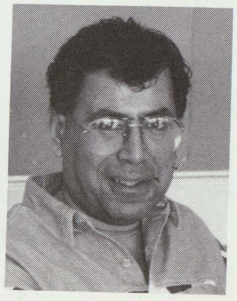

Manuel Lopez

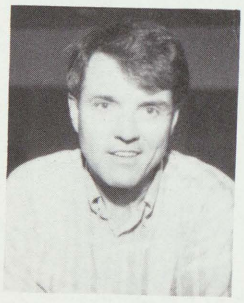

Donald Lord

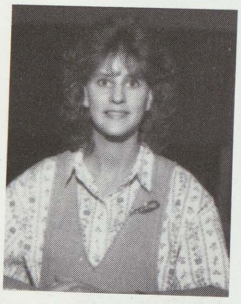

Teresa Martin

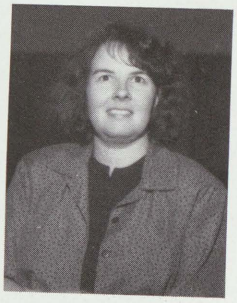

Janet Phillips

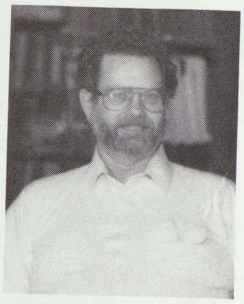

William Prout

WOW!! Look at all those pennies we raised , Mr. Davis.

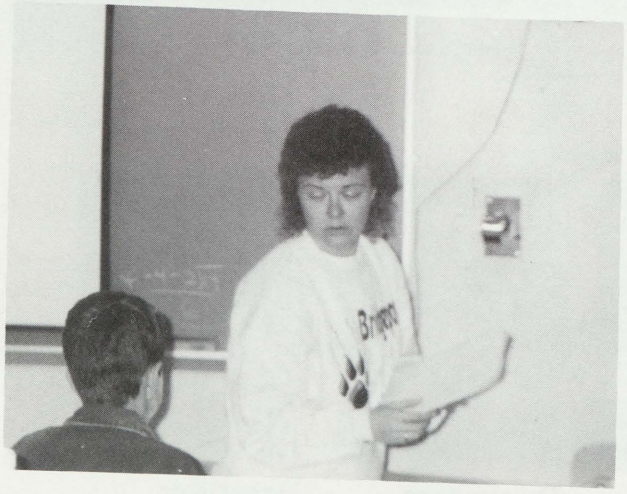

"I'll help you but first I have to wake up," – Mrs. Van

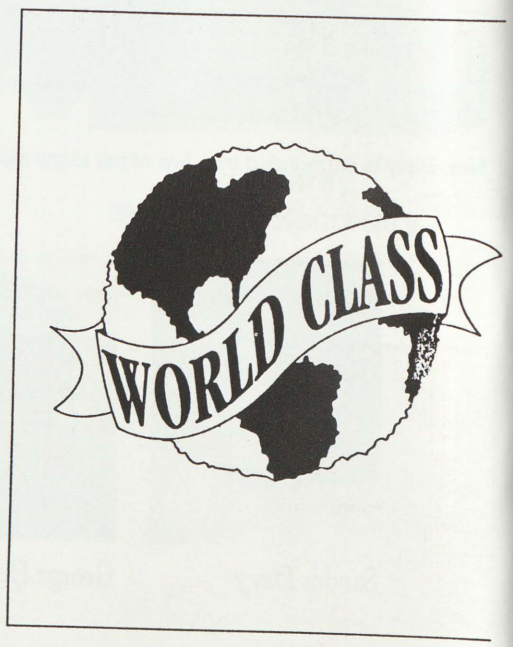

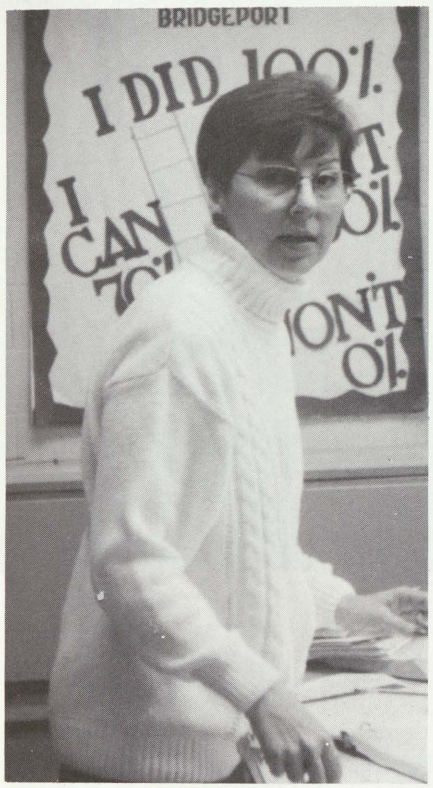

Hello, Mrs. Konecny.

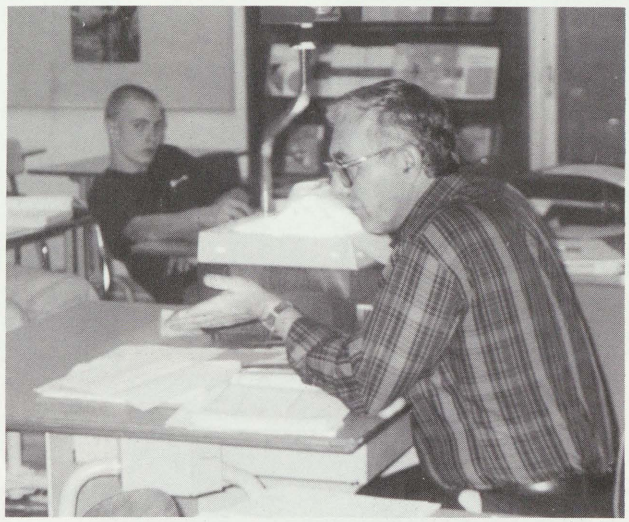

"That is the way it's done," explains Mr. Drielick

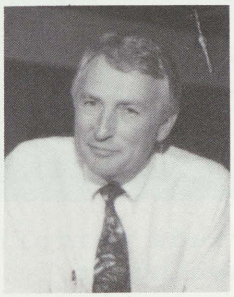

Robert Ramsey

C. Norman Rezler
Gary Stelmach

Dennis Schrader
Andrea Ursey

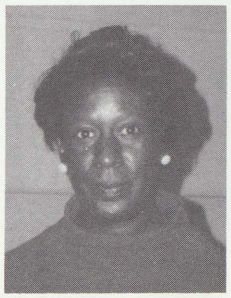

Carol Selby
Deborah Vankuiken

Crystal Shappee
Larry Watters

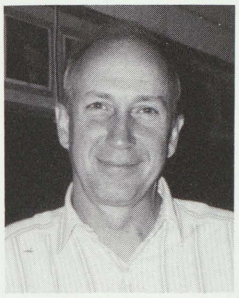

Joel Sheldon
Douglas Winther

Irene Sollner
Patricia Woods

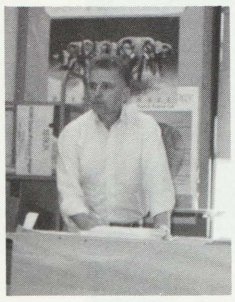

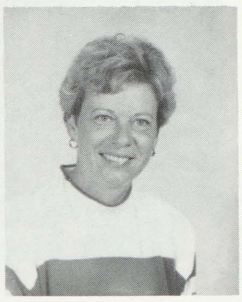

Kitchen Staff

Frieda Carroll washing up for lunch.

Dolly Dankert fixes us some delicious sandwiches.

Elizabeth McGrandy sends the trays through the dish washer.

Out To Lunch
Robin Manning
Nancy Walker

Pat LaPan gets a hot tray out of the oven.

Shirley Pinett fixing goodies.

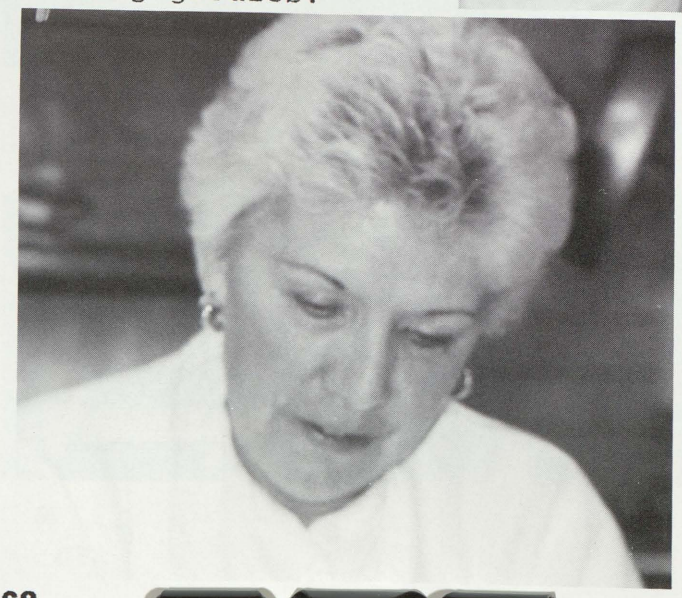

Board of Education

Board members look on as the class of 1994 enters the field for graduation.

1993-94 Officers:

Ronnie L. Coleman . . . . . President
Tom Sowulewski . . Vice President
Helen M. Gonzalez . . . . . .Secretary
Robert L. Lange . . . . . Treasurer
Glory B. Bremer . . . . . .Trustee
Marcia B. Goffney . . . . . Trustee
Martha A. Sageman . . . . . Trustee

Amalia Cirilio speaks to her classmates as the Board Members listen.

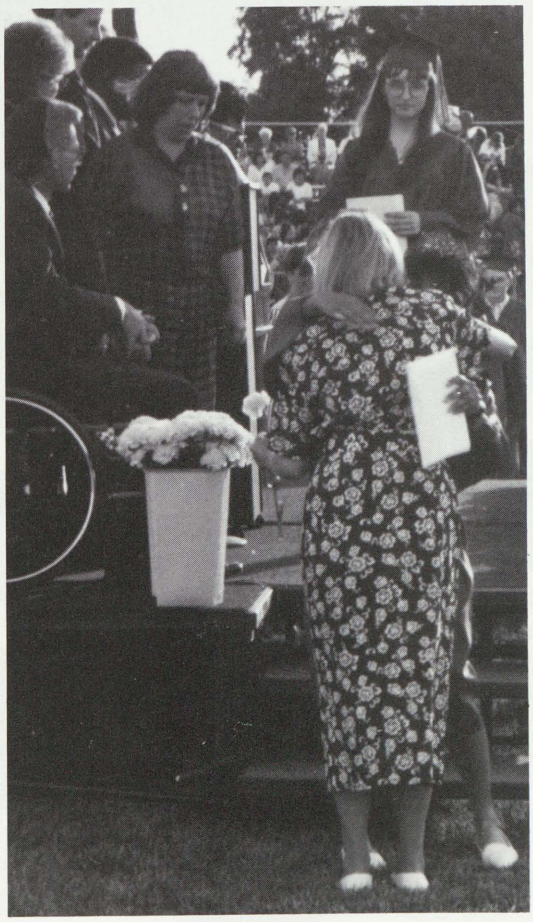

A congratulatory hug for a graduate.

PRINCIPALS

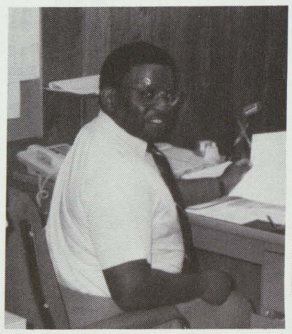

Mr. Danner,
Principal

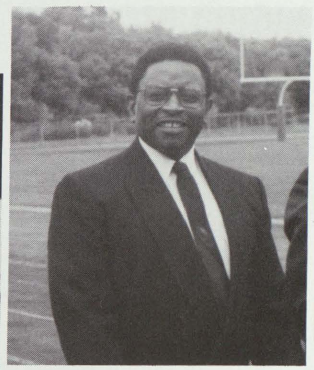

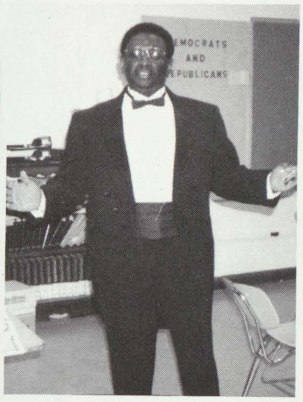

The many faces of Mr. Danner....
always smiling!

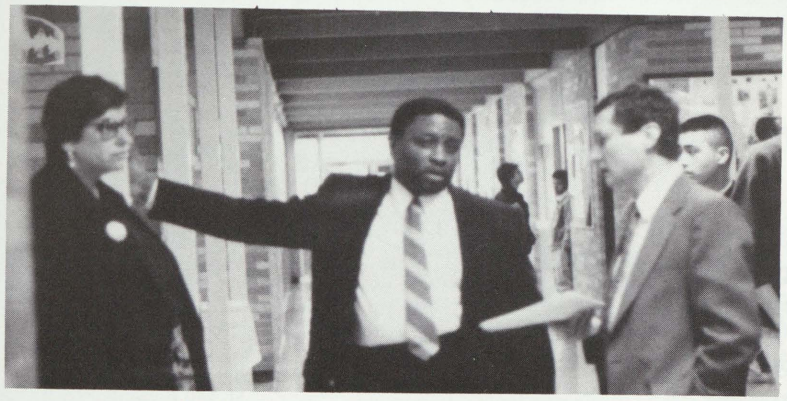

A quick conferance between bells.

Mrs. Novak,
Assistant Directo:

Mr. Sommer,
Athletic Director/
Attendance

Mrs. Novak, take her
hands away she
wouldn't be able to
talk.

Mr. Sommer's
taking names.

CUSTODIANS

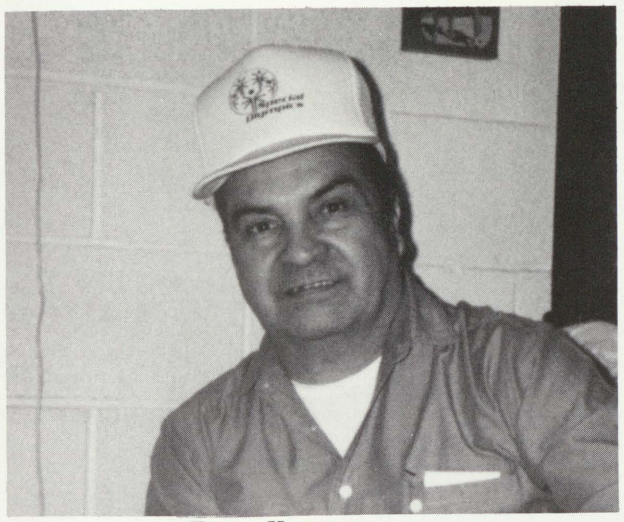

Tom Huron
Head Custodian

Jim Hall

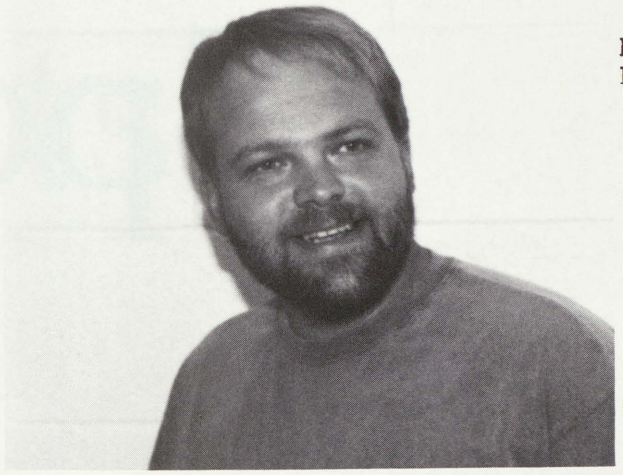

Mike
Hall

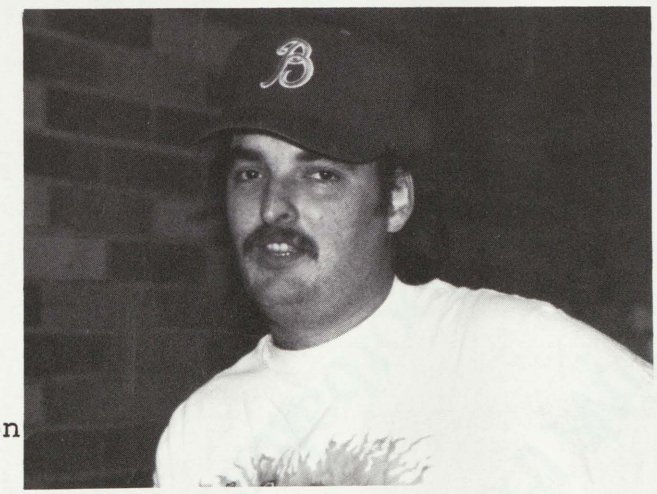

Jim
Jackson

Rob Askew

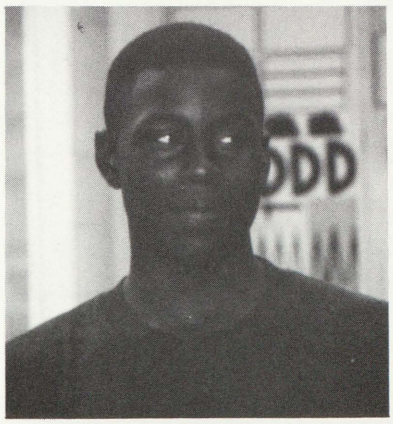

Art Cicalo

Pre Williams

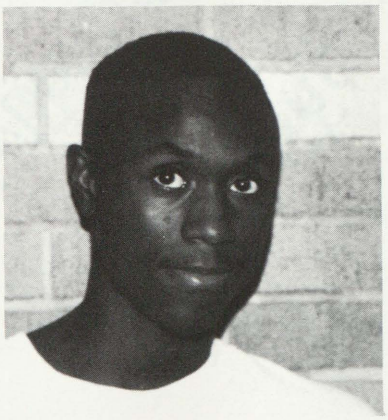

Baseball

Guys Basketball V.& J.V.

Golf

Spo

Wrestling

Volleyball V.& J.V.

Track

rts

Cheer - Pom Pon

Guys & Girls Cross Country

Softball

Tennis

Girls Basketball V. & J.V.

Football V. & J.V.

Girls J.V. Basketball

Standing; Coach Al Brooks, Tuerra Atwater,
Deanna Sutton, Mandy Slavik
Kneeling; Melanie Jones, Yvonne Foxx, Carol Green

Bearcats

LadyCats in ..... Action

Hey don't let her make that Shot!!!

Up Up and away!!

Hey where did everyone Go!!!!!

All man not Again!!!!!

Varsity

Girls

Hoops

Girl's Varsity: L to R -Kneeling: Kendra Jackson, Kanisha Underwood, Tenisha Henx, Cathie Budzinski; Standing: Coach David Dowdell, Kim Oates, Samara Garth, Aretha Kitchen, Sara Trijo.

Hey that looks like a Air Ball!!!!!

JV FOOTBALL

"We can do it. We can do it!" - The Bearcat JV football team lines up against their opponent

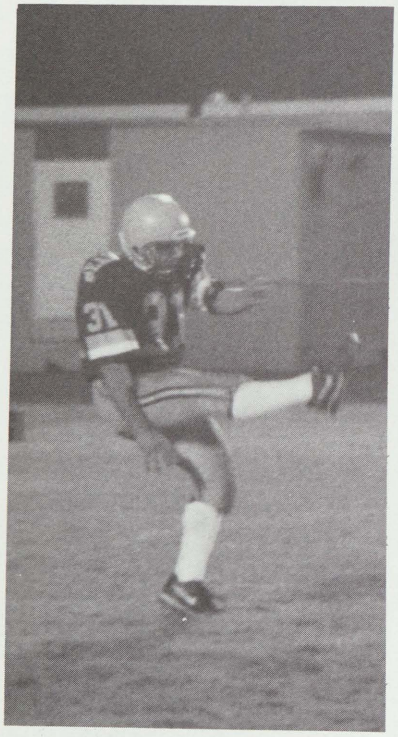

"I hope it goes farther this time." - Punt by Robert Brewer

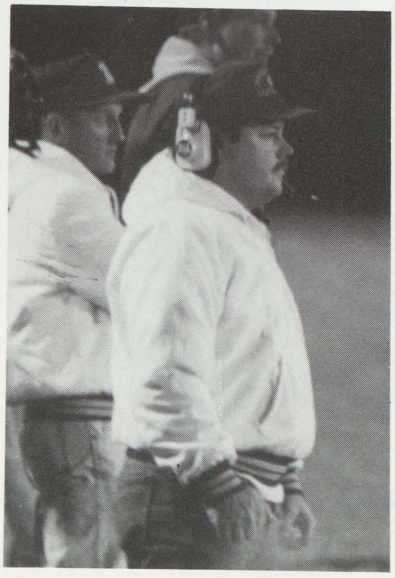

O. K. cats, we've got to do this.

Come on, team!!

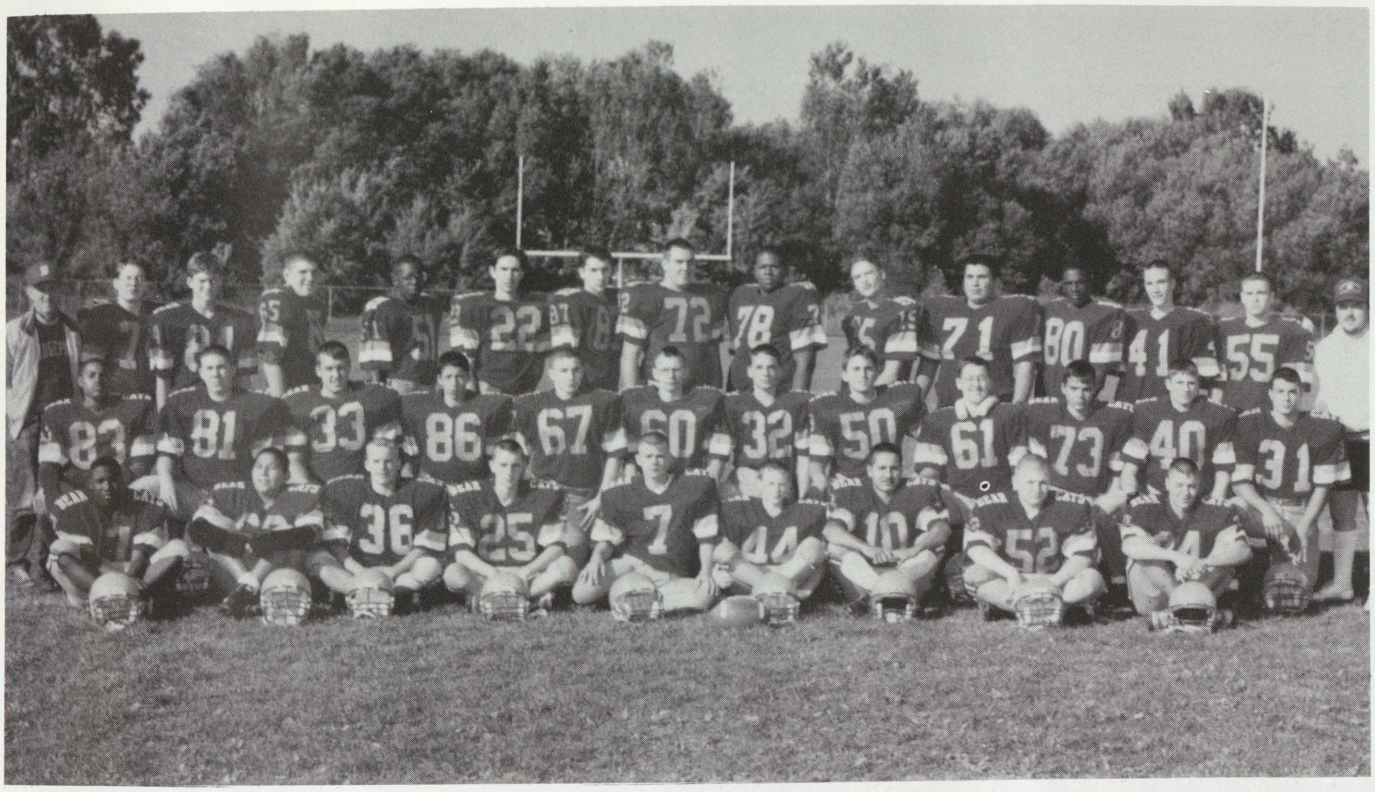

First Row; Tarvaris Davis, Paul Carmona, Gerrad Fox, Jason Childs, Toby Larkin, Jeremiah Norton, David Ornelas, Nick Hammond, Jason Johnston. Second Row; Damien Williams, Terry Sanderson, Jeff Placher, Neil Munson, Andrew Cole, Phillip Foutch, Brian Short, Jeremy Broihier, Joe Parks, Andy Reis, Jon Maciag, Robert Brewer. Third Row; Coach Feldmen, Jerry Rohde, Matt

1993
J.V. SCOREBOARD

Frankenmuth	34	Bridgeport	14
Nouvel	26	Bridgeport	16
Mt. Pleasant	40	Bridgeport	6
Bridgeport	36	Buena Vista	0
Vassar	35	Bridgeport	12
John Glenn	47	Bridgeport	0
Heritage	40	Bridgeport	0
Corunna	34	Bridgeport	0
Chesaning	38	Bridgeport	6

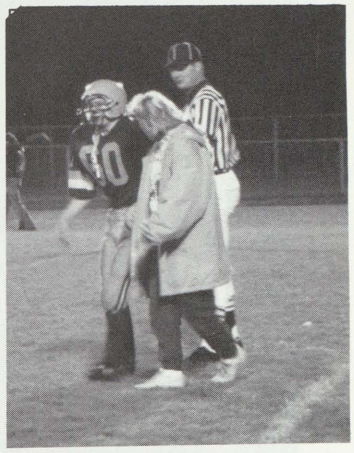

"OUCH!!!" - Phil Foutch

"ALRIGHT!" - Tackle by Toby Larkin

VARSITY FOOTBALL

1993 Scoreboard

VS. FRANKENMUTH	*20-40*
VS. NOUVEL	*12-33*
VS.MT. PLEASANT	*6-41*
VS. B.V.	*12-20*
VS. VASSAR	*27-63*
VS. JOHN GLENN	*12-27*
VS. HERITAGE	*18-10*
VS.CORUNA	*16-32*
VS. CHESANING	*6-23*
RECORD:	*1-9*

Here Come The BEARCATS !!!!!

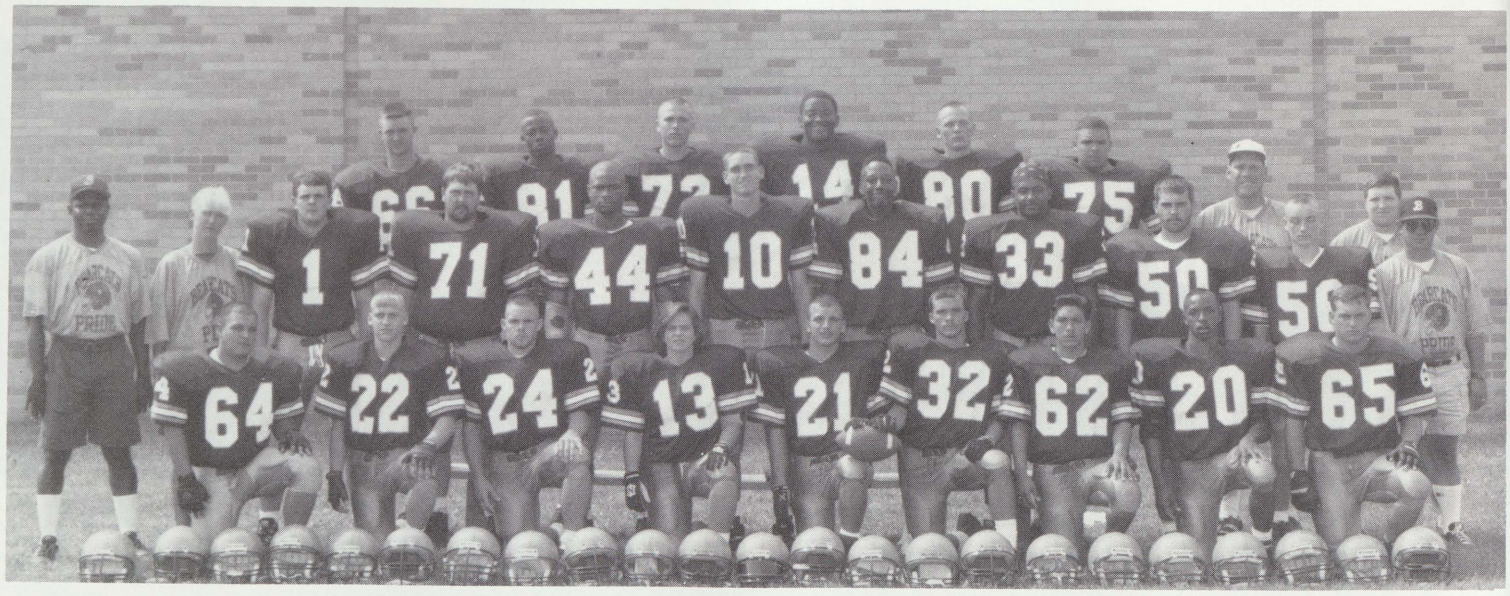

Front row - L to R : Helmets
Second row: Dan "TAZ" Gomez, Jerry Brown, Wesly Christopher, Theresa Beeckman, Matt Marcogliese, Dan Harris, Sal Barrientes, Dave Smith, Chris Owen.
Third row: Coach Chuck "FLASH" Gordan, Trainer Gretchen Lewis, Scott Wachner, Chris Pawlanta, Leslie "P-NUT" Hunter, Rob Cavenaugh, Leonard Sherman, Sean "BUFF" Dotson, Adam Robbins, Chad Short, Coach Dave Hart.
Back row: Jason Hammond, Robert Taylor, Chris Horonzy, Kevin "PICKLE" Griffin, James Cody, Jim "MANU-MANU" Brewer, Coach Bob Collins, Statsman Bill Wheeler
Missing: Scott Hall, Joe Faust, Matt Tate, Sam Castle

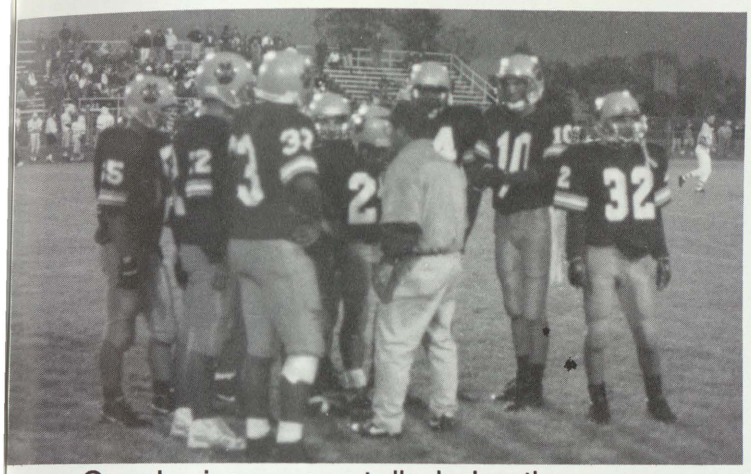

Coach gives a pep talk during the game.

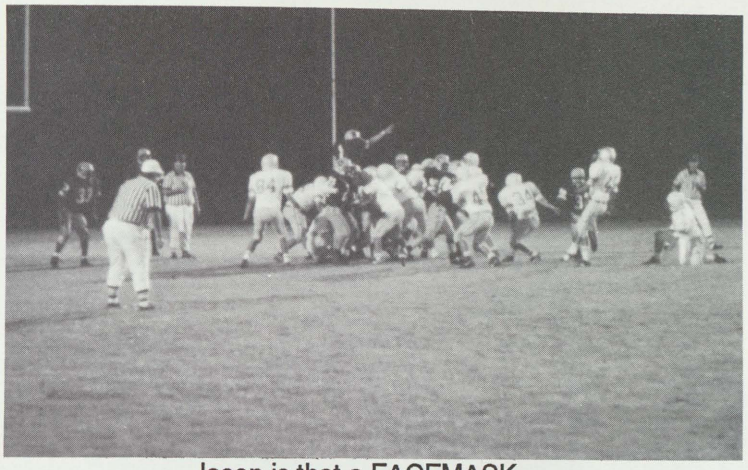

Jason is that a FACEMASK.

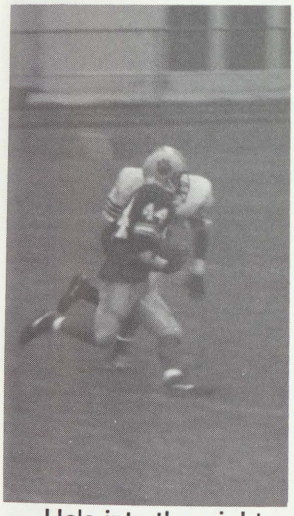

He's into the night...

The Bridgeport Varsity Football team has a different look and a diffrent attitude. With the help of the new coaches-Mr. Collins and Mr. Gordan- The team is coming around for the better. The team is starting to pull together and become one. The players are now starting to care for one another and each one tries to help out his fellow teammate. And although the team's record may not show it, the players are achieving a major victory by laying the first stepping stone toward the stairway to success.

Chris Owen

"The football player knelt down on the field after the game, trying to savor the final moments. He was dirty, tired, sweaty, and hurt, in other words, he felt like a million bucks. Maybe it was the final game of his life, but he was still a football player, even if it was for a few more minutes. This was how a reporter described one football player's last game. It also pretty well describes the way I felt after my last game.

Football isn't just a bunch of guys running around hitting each other like idiots. If you truly love it, it gets in your blood. You remember the pain of being hit. You remember how great it feels to win and the way it feels to accomplish something with your teamates.

It doesn't matter how big you are, or how much talent you have, and even your sex. If you have the heart and determination, you can do anything.

This season we had a new coaching staff. They understood what a winning team must do.

I would like to encourage all the underclassman to join the team. I wish all the teams in the years to come the best of luck.

Theresa M. Beeckman
Class of '94 # 13

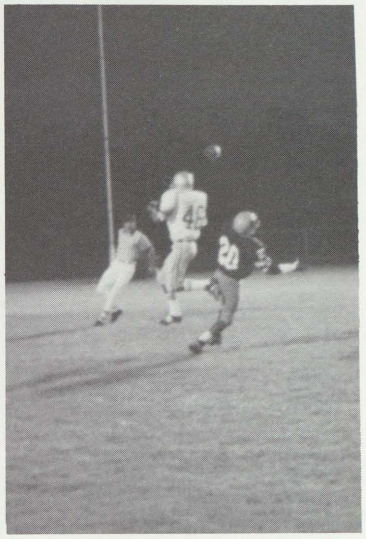

Dave this ain't Leap-frog

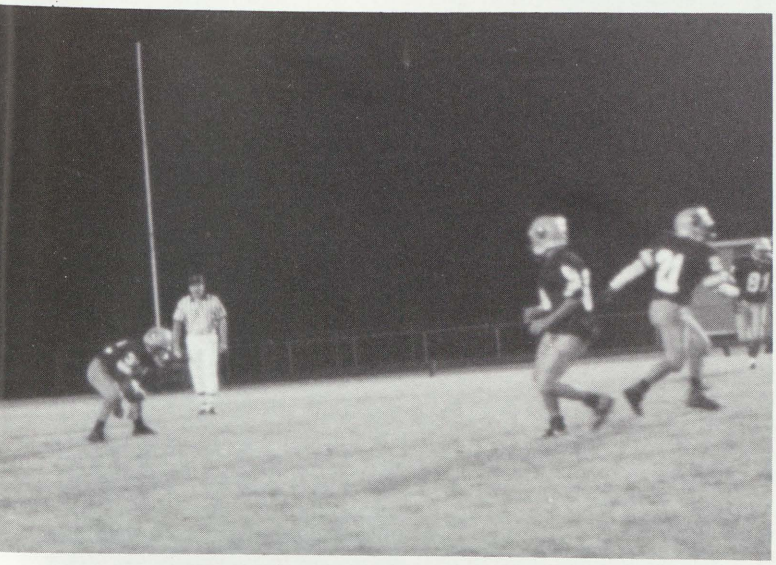

It's a fumble, a fumbalia, a fumbleroowski

Good blocking guys, it's about time

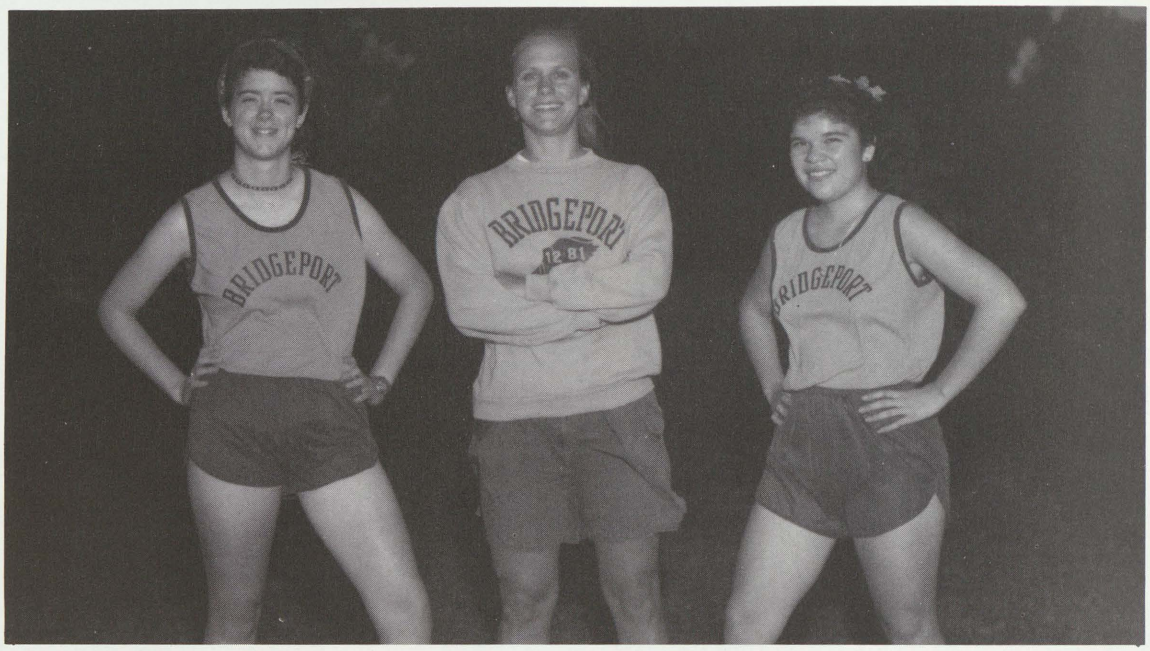

Left to right: Nikkiya Koval, Coach Sollner, Amalia Cirilo

As a graduating senior, I would recommend Cross country not only for the challenge but for the family that develops amoung the coaches and the girls and guys teams. If it's not for you, fine, but I know it's at least worth a try. I say this because I started cross country just because my friend was in it. Now I can't understand that I'm never going to have another season. One more chance to say goodbye. Maybe it's just as well. That way I'll always have the memories, discipline, and motivation it gave me. I guess I'll just move on to road races. But when I run races now I'll be thinking of everythimg I learned through cross country.

–Amalia Cirilo

P.S.: Thanks to Coach Sollner for the laughs and I'llcatch up with you later, Nikki, and have a jog for old time's sake.

Amalia Cirilo pushes for her best time.

Amalia and Nikki are still wondering when the rest of the team will arrive.

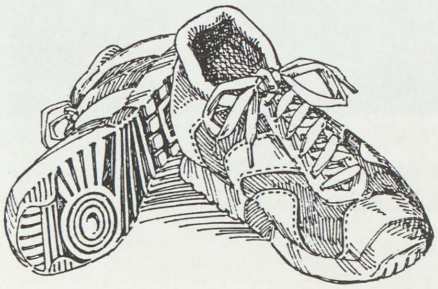

CROSS COUNTRY

Cross country is a team sport no matter what anybody says. Getting outside with friends and traveling to other schools and meeting friends is the truly fun part of the sport. For those concerned about pay to play there is running, too. People wonder how it's possible to run a nine-mile practice, but you just do it one step at a time.

–Nathan Schrader

Below: Is he ever going to fire that gun?

Below: Santos takes home yet another medal from the Frankenmuth Invitational.

Below: Micah Prout wonders if there actually is a finish line.

Back row, l–r: Coach Frank, Angelo Loula, Nathan Schrader, Brian Kelly
Front row, l–r: Micah Prout, Santos Guiterrez, Jason Hinton

TENNIS

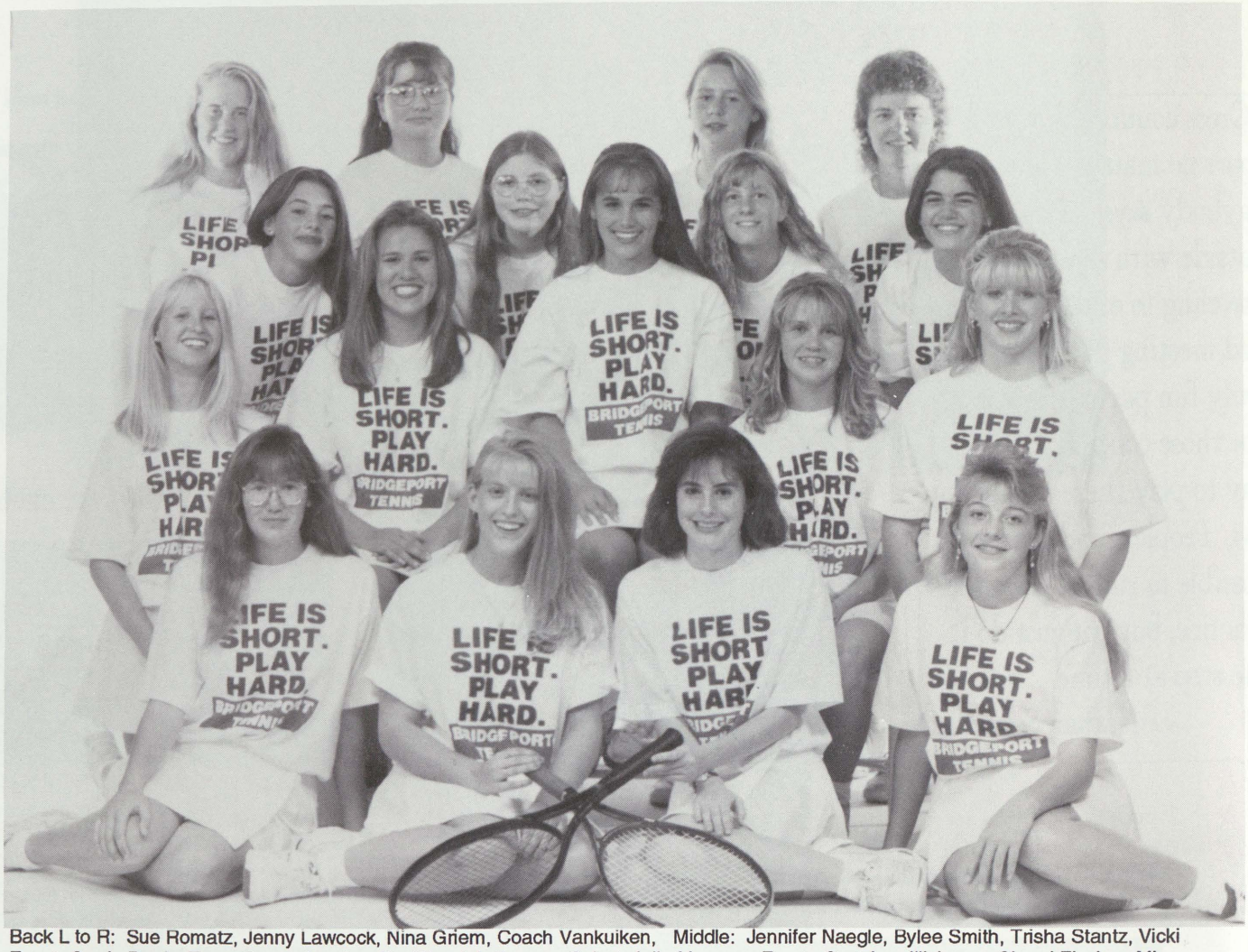

Back L to R: Sue Romatz, Jenny Lawcock, Nina Griem, Coach Vankuiken, Middle: Jennifer Naegle, Bylee Smith, Trisha Stantz, Vicki Faust, Carrie Brody, Tracy Carpenter, Jennifer Wuerfel, Gemma Cabot, Julie Mazany, Front: Gretchen Illickman, Cheryl Fischer, Missy Podgorski, Becky Bonner.

Date	Opponent	Match Score	Overall Record
Aug. 20 &21, 1993	Alpena Tournament		7th out of 7
Sept. 7, 1993	Frankenmuth	1-6	0-1
Sept. 17, 1993	Garber Invitational		6th out of 8
Sept. 20, 1993	Saginaw High	7-0	1-1
Sept. 21, 1993	John Glenn	7-0	2-1
Sept. 23, 1993	All Saints	4-3	3-1
Sept. 28, 1993	All Saints	4-3	4-1
Oct. 4, 1993	Bullock Creek	4-3	5-1
Oct. 5, 1993	Frankenmuth	3-4	5-2
Oct. 6, 1993	Arthur Hill	7-0	6-2
Oct. 7, 1993	John Glenn	5-2	7-2
Oct. 11, 1993	Arthur Hill	6-1	8-2
Oct. 12, 1993	Bullock Creek		8-3
Oct. 15, 1993	Class B Regional		5th out of 11

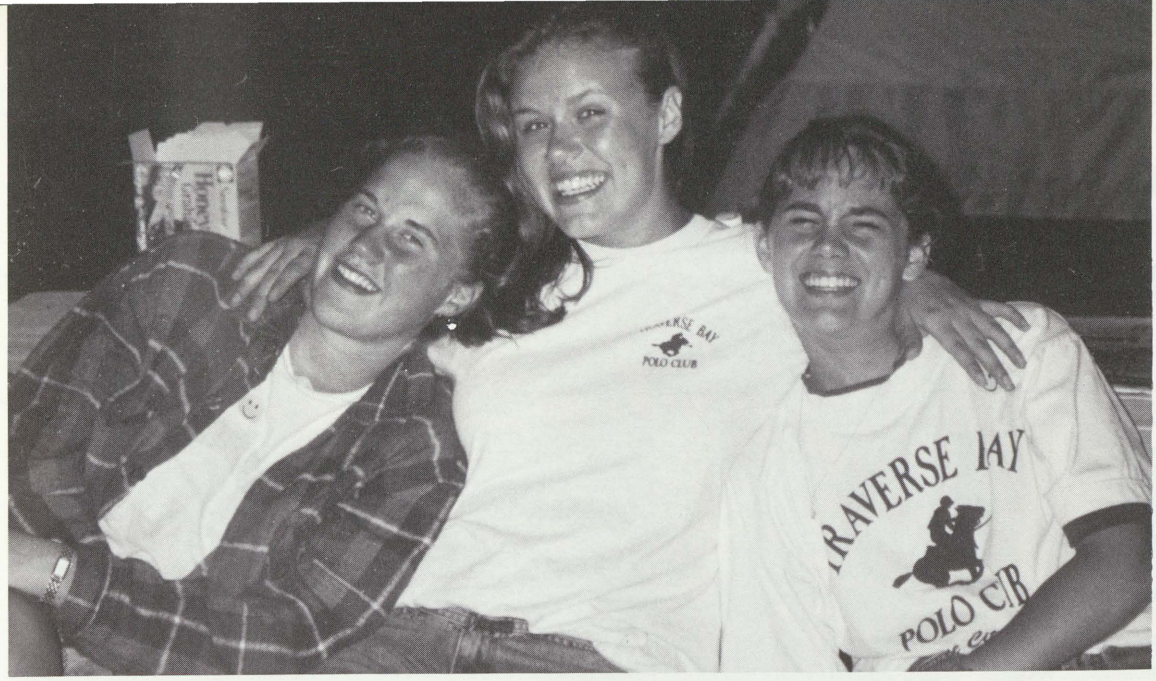

The three musketeers of tennis, Sue Romatz, Trisha Stantz, Carrie Brody.

ODE TO TENNIS

Another season has gone by,
How fast the time seems to fly,
Alpena was our favorite trip,
Watching Bylee...Drip! Drip! Drip!
At Paul Bunyan Campground we did stay,
Camp songs all night and tennis all day,
Although we lose, we still have fun,
And we're always sad when our trip is done.
At practice we ran the village twice,
But it was worth the sacrifice.
Once the season was underway,
Gemma and Nina came to play.
Funny stories they do tell
Because they can't speak English well.

Bringing snacks showed courtesy,
A friendly team was our policy.
Bay City All Saints was our favorite to play,
That meant Jim Jones was coming our way.
We thought he was the perfect man,
But he was too young for our ol' Van.
All in all we had a good season,
" We love to play in the wind " was the reason.
Only three could bring our unit down,
And on those teams we'll forever frown.
Our tennis record was eight and three.
The season's over, now Van can ski.

Thanks for everything,
We love you,
Carrie Brody and Trisha Stantz

Good Morning Julie, it's time to practice.

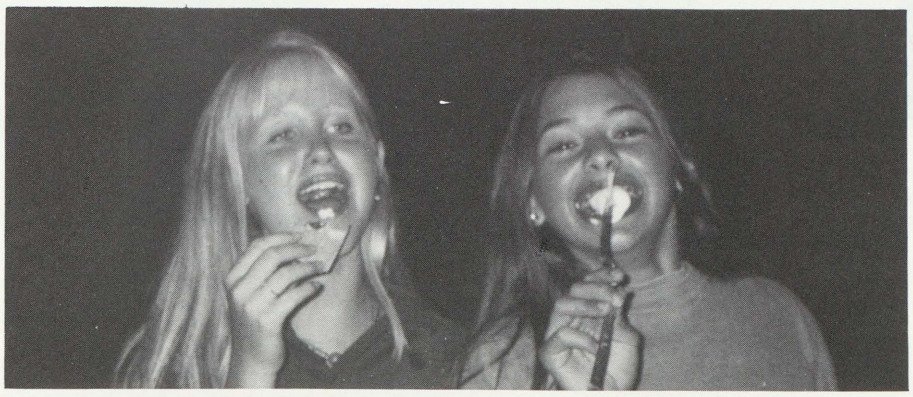

"Mmm... these marshmallows are good!" says Jenny Naegle and Bylee Smith.

GOLF

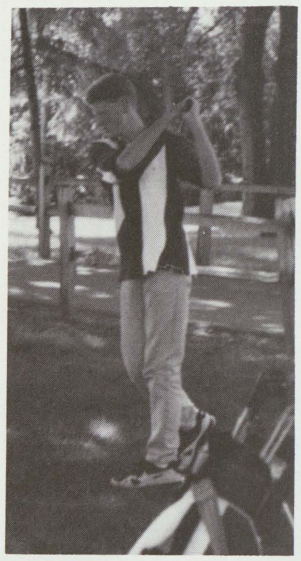

Jeremy Hoeh taking a few practice swings.

Team MVP	Rob Stamper
Medalist	Rob Stamper
Junior MVP	Brian Webster
Sophmore MVP	Mark Girard
Freshman MVP	Ben Karrow
Most Improved	Jeremy Hoeh

Varsity Record: 1 - 9
8th in conference

Junior Varsity Record: 0 - 8

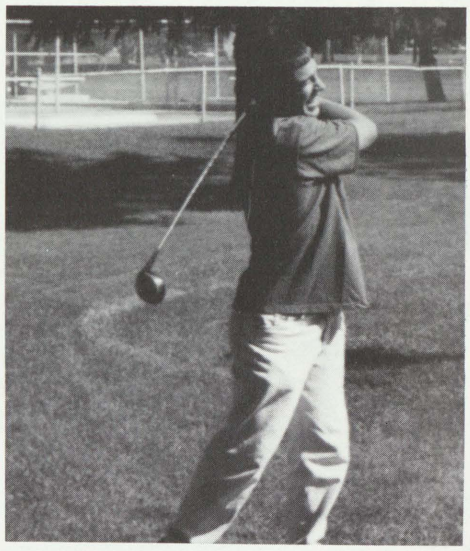

Brian Webster you can swing that club anytime.

Right: Dan Cook Makes that long drive off the tee for Bridgeport's good ol' team.

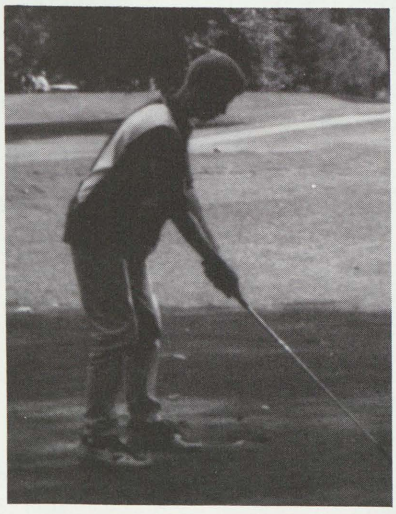

Jeremy Hoeh sure enjoys golfing in the shade. Don't ya?

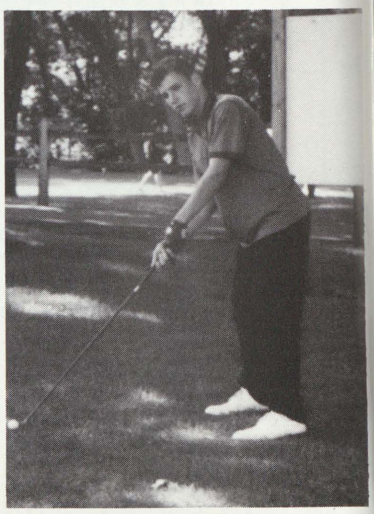

Above: Watch out or Mark Girard just may hit someone with that little golf ball.

Back: Dan Cook, Jeremy Hoeh, Brandon Elliot, Rob Stamper, Brian Webster and Coach Callard. Front: Steve Rodriquez, Bob Becker,Delbert Luckett, Tony Lelo, Ben Karrow and Mark Girard. Eric Johnstin and Eric

The Bridgeport golf team was a good experience for all of its members. We didn't win all of our matches, but the important thing is that we still had a lot of fun.

Delbert Luckett

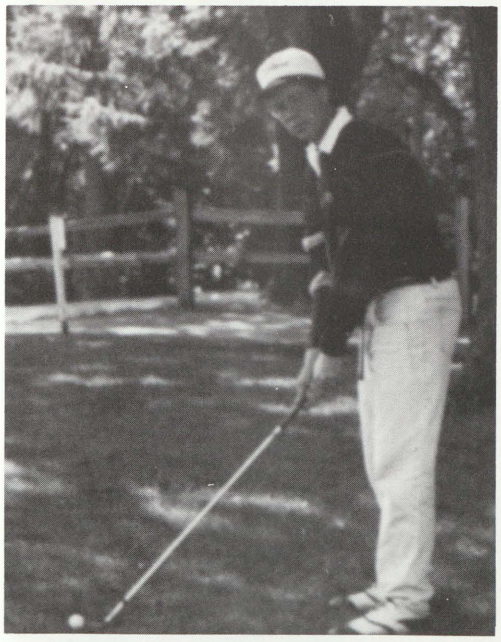

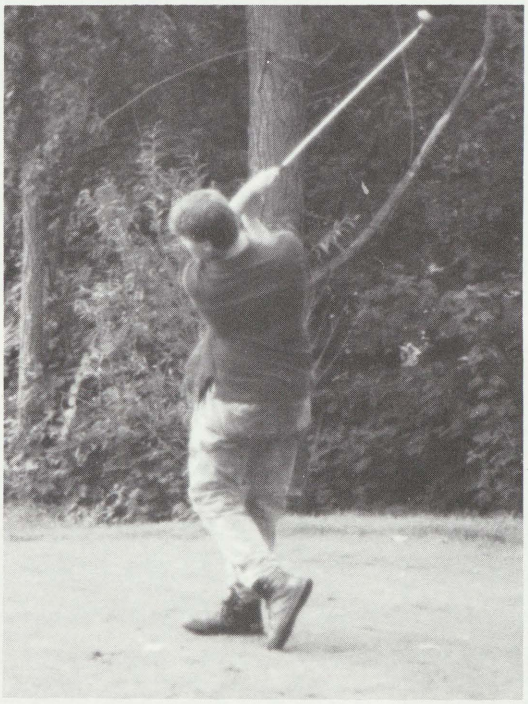

Above: Delbert Luckett with another tee off for the day.

Left: Rob Stamper our medalist and MVP gives another pose for the camera.

The Golf team didn't do too well this year but there was a lot of improvement. There were some good freshman and all the veterans improved some. Even though next year we'll do better, with all the practice.

Tony Lelo

The Golf team was good experience for us all even though we had a losing record. You bet I'll be back next year.

Ben Karrow

Junior Varsity Cheerleading

Jessica Neuhaus
Jennifer Wainright
Karen Joseph
Jessica Rondo
Kristin Schultz
Lupita Gomez
LaDonna Tillman
DeAngella Bradley
Shannon LaFave
Kristy Beardslee
Tracy Brinkman
Jill LaRose

The Cheerleaders resting during a free-throw shot.

J.V. Cheerleading is a true learning experience. It teaches you how to work with other people and get more confidence about yourself. This year was my first year on the squad. Even though I won't be on the J.V. Squad next year I'll always remember the good and bad times I had as a J.V. Cheerleader.

LaDonna Tillman

p.s. we really had a nice coach too!

Jennee wainwright posing for a picture before the game.

Jessica Neuhaus, Jennifer Wainwright and Kirsten Schultz smiling for the camera.

I was asked to write a reflection of our 93-94 J.V. Cheerleading Squad. This year's squad got along quite well. We were all friends and we never had any huge arguments. We worked very hard and most of us reached our goals we had set in the beginning of the year. It was a lot of fun and I enjoyed getting to know all of the girls on the squad.

Jennee Wainwright

J.V. Cheerleaders performing on the floor.

Cheerleaders and Tracy Brinkman up in the air.

J.V. Cheerleading was a really fun experience for me, it gives you a good chance to meet new people and make good friends. Our squad was really close this year, we enjoyed each others company. We worked hard for games and competitions which helped us excel to be a great squad.

Karen Joseph

p.s. we had a cool coach ! !

J.V. Cheerleaders up on their toes.

Cheerleaders rooting on the team.

Varsity Cheerleaders

Carin McLean
Brandi Lawton
Nichole Thomas
Michelle Johndro
Amy Brown
Cali Anderson
Jaime Guiliani
Brandie Childs
Tosha Borajas
Tonya Fox
Kelli Worthing

Cali Anderson is hoping that her fellow cheerleaders don't drop her.

J.V. and Varsity Cheerleaders cheer together at the Homecoming Game.

The Varsity Cheerleaders are doing a cheer for the crowd at a pep assembly.

Tonya Fox, Tosha Borajas, Michelle Johndro, Carin McLean and Kelli Worthing pose for a picture at the Homecoming Game.

A lot of people have a big misconception about the sport of cheerleading. Many people think cheerleaders are girls who have no other talents. This idea is very wrong. The Varsity Cheerleading Squad practices twice a week starting in July. In August, they then go to a team summer camp. Here the Bridgeport Cheerleaders have won many blue ribbons and trophies. After school has started the girls continue practice twice a week, then cheer once a week at football games. This year's Varsity Cheerleaders have shown the school many stunts and mounts they have never seen before. They have worked very hard and displayed their talents well. So when people ask what cheerleading is all about here's something to think about: Cheerleading's about practicing hard and devoting a lot of time to something you love. Cheerleading is also about ten girls spending so much time together they become family.

Brandi Lawton '94

POM PON

The Pom Pon squad salutes the American Flag as the National Anthem plays on.

Being on Pom Pon is one of the best experiences I've had during high school. Pom Pon is a lot of hard work & can be stressful. but it is also a lot of fun. Our coach is an aerobics instructor, therefore we always get a good workout during practice. Sometimes we don't get the credit we deserve but we won't let that get our spirit down. Like any other group or team, we have our arguments but we always work them out. All the girls on the squad are probably the most friendly and out going people I have met, and I'm going to miss everybody and all the good times we've had. Good Luck next year!

Amanda Thomas
co-captain, class of 94

Sarah Meyers and Tarah Bailer "strut their stuff" on the gym floor during half -time at one of Bridgeport's Basketball games.

Pom Pon gets ready to greet the Bearcat Football players.

This is my last year on the squad, and as I look back I feel we have achieved alot this year, we finally got our act together.
It has been a lot of hard work yet it's been a great experience. I'll never forget the friendships I've made with the girls on the squad.

captain, Becky Torrez

Pom Pon does their oh-so famous kick line during a pep assembly.

The 1993-94 Pom Pon create a style all their own. Lto R: Nicole Robbins, Julie Gardyszewski, Terri Nettleton, Ebony Wallace, Sarah Meyers, Sheniqua Williams, Lydia Sanchez, Coach Angia Rigda, Ebony Vickers, Hope Zamora, Stephanie Henry, Amanda Thomas, Becky Torrez and Charlotte Bell.

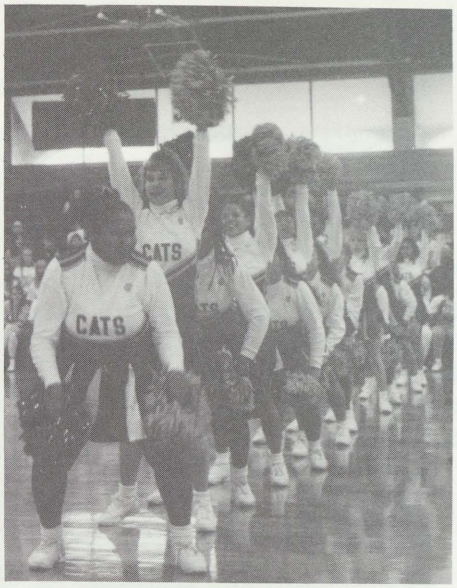

Performing during a winter sports assembly.

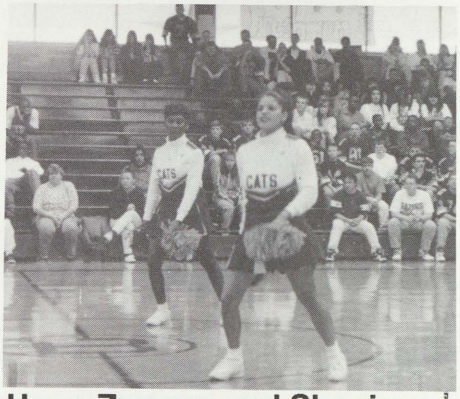

Hope Zamora and Sheniqua Williams "work it" during a performance.

Smiling for a group picture at the Homecoming game.

The Pom Pon Divas!

J.V. VOLLEYBALL

The J.V. Volleyball Team from back to front, left to right: Kathy Keinath, Tracy Carpenter, Beth Repphun, Kelly Bachula, Denise Sageman, Shannon Schmidt, Chrissy Manor, Lindsey Sanford and Marsha Sageman.

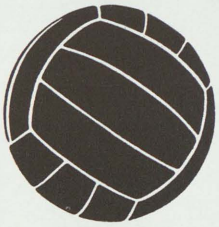

J.V. Volleyball Team gets into a huddle to give advice.

J.V. Team gets the ball over the net.

J.V. Team, work that ball ! !

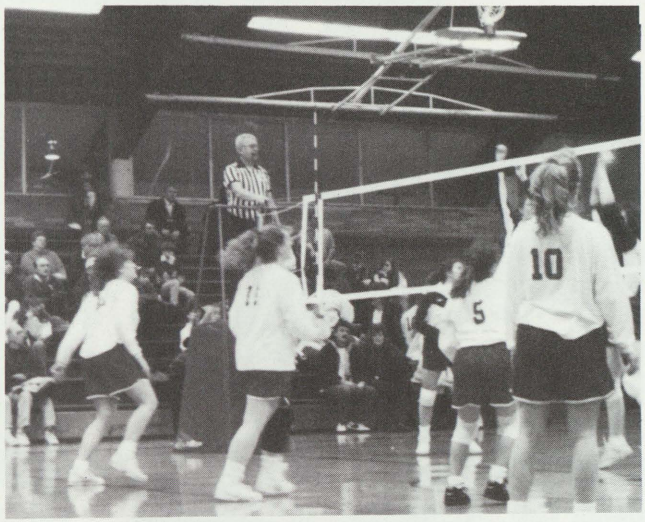

The J. V. Team gets ready to win another game.

Marsha Sageman hits the ball up.

The J. V. Team enjoys the game while Kathy Keinath gets ready to hit the ball.

Varsity VOLLEYBALL

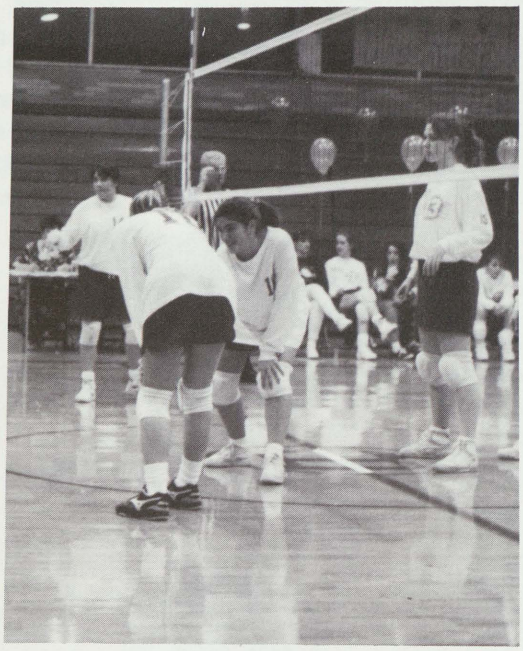

Gemma Cabot gives advice to her Volleyball partner.

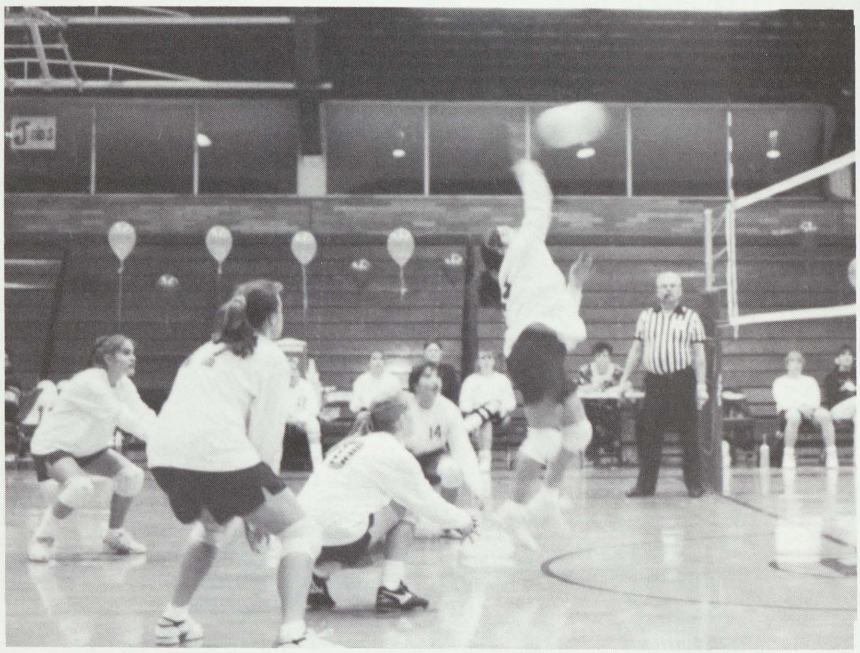

Varsity Volleyball team tries to get the ball over the net.

Varsity Volleyball girls give a hand to a fallen Theresa Beekman.

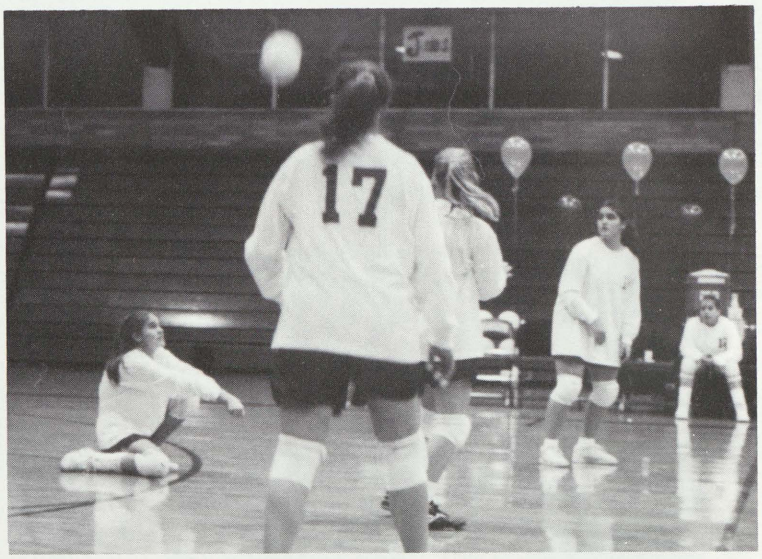

Carrie Brody says a quick prayer that her team wins.

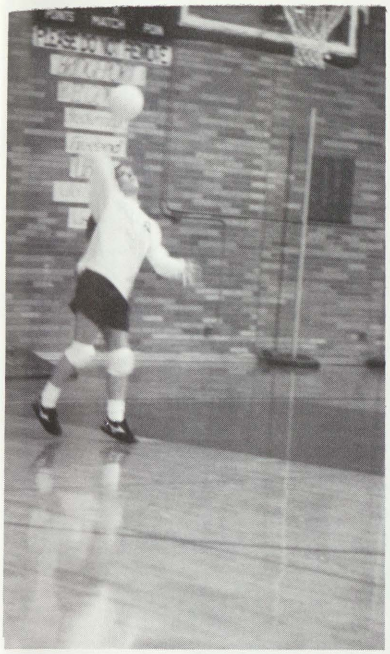

Tracy Carpenter gets ready to serve the ball over the net.

The Volleyball team is ready for the ball.

Cheryl Fisher watches as her teammate gets ready to hit the ball.

1993 - 94
Varsity Volleyball Team

Theresa Beekman
Carolyn Brody
Catherine Budzinski
Gemma Cabot
Cheryl Fisher
Trisha Stantz
Lindsay Tidball
Sara Trijo

BOYS J.V. BASKETBALL

And Bridgeport scores.

Now if you would just move a little that way I can make my shot. (Paris Smith & Tavaris Davis)

This is the plan.

94' J.V. Basketball Team

Davis, Tararana

Cole, Andrew

Morris, Nathaniel

Neely, Micheal

Ornelas, David

Thomas, Chuck

Torres, Samuel

Williams, Daniel

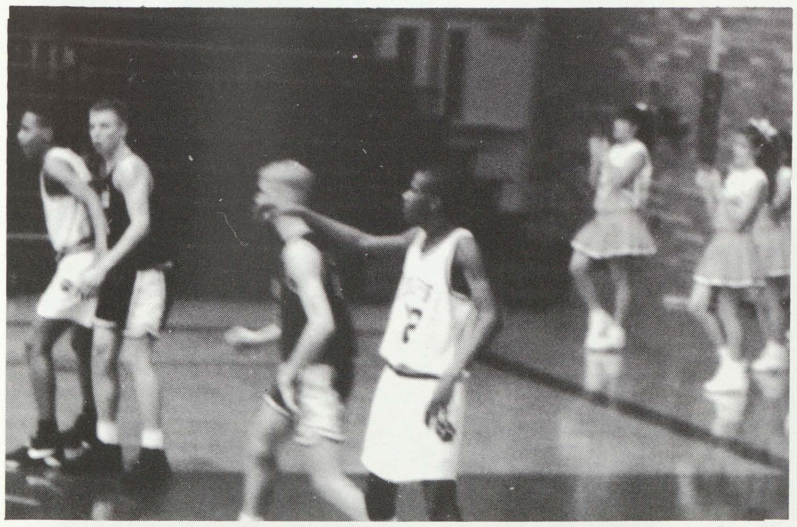

Get over there !
(Nate Morris & Chuck Thomas)

This ones' going in !!!
(Chuck Thomas)

BOYS VARSITY BASKETBALL

Hey, give me the ball !

Stretch, 2, 3, 4...

Let's go Cats !

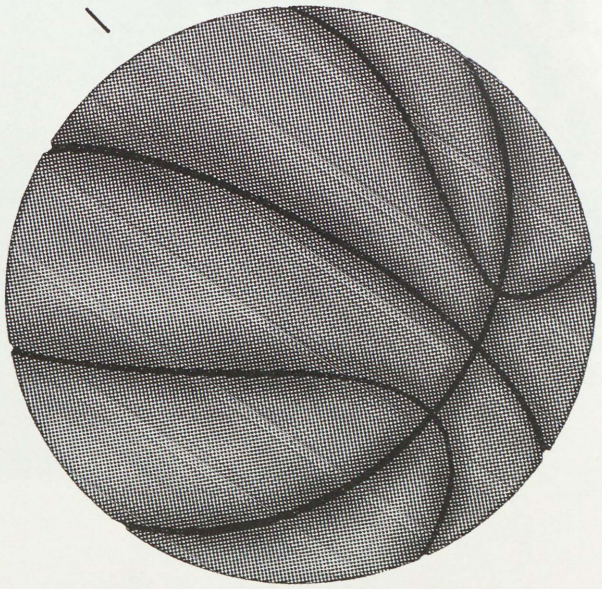

L. to R. : Coach Jimmie Sanders, Mark Worthing, Maurice McAfee, Sidney Danner, Sean Dotson, Manvel Trice, Robert Cavenaugh, Delovunn Blackmon, Paul Webb, Corey Willis, David Smith, Ju'Won McCall, Kevin Griffin

This Basketball season was fun, and we had a chance to show almost everyone in Michigan that Bridgeport High had a wonderful basketball team and is very untied as one. As far as my individual performance, I hate that I broke my hand because I could have given the school and the team a lot more than what I did give. I also plan on continuing to play in college.

David Smith

class of '94

wrestling

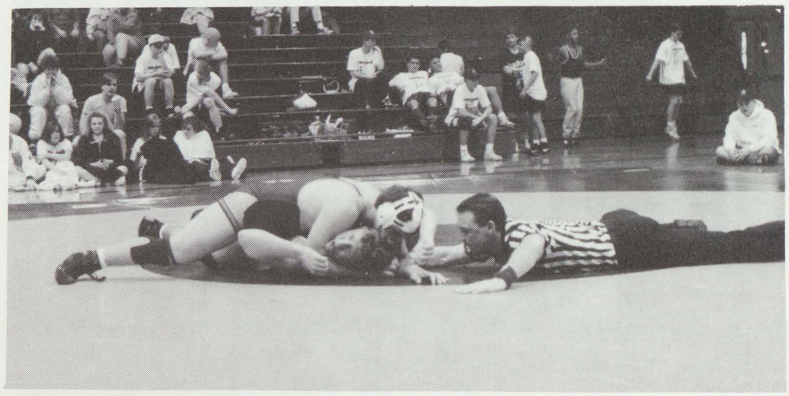

Scott Wachner whispering sweet nothings in his opponent's ear.

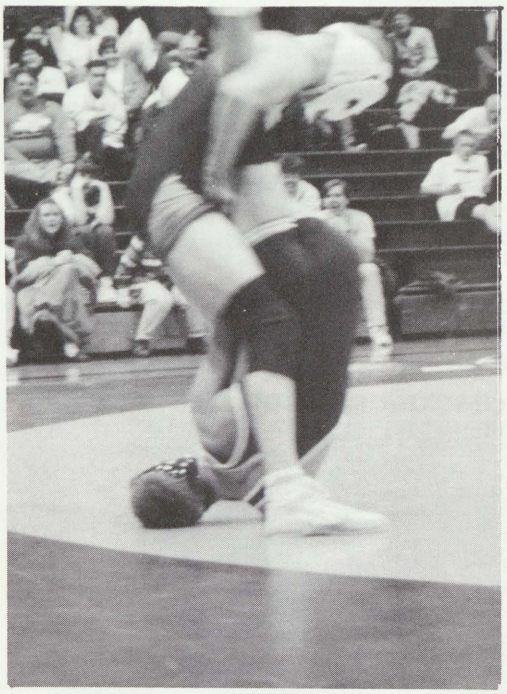

Joe Nugent

Darren Wass, coach for the Bearcat wrestlers, said that this year they set out to bring respect back to the wrestling program - and they did. They had 25 team victories which is the most in Bridge port history. They also had seven wrestlers with 30 or more individual victories. In tournaments, they fared well also. They placed high in every tournament, winning two and placing second in another. The Bearcats were only a few points away from going to regionals and possibly states. Joe Nugent and Jason Johnston qualified for individual regionals also. At the banquet, many wrestlers were recognized for their hard work and dedication. Brian Webster was named most improved. Outstanding freshman was given to Neil Munson. Rob Brewer won outstanding sophomore. The outstanding wrestler was Joe Nugent with 16 season wins and 101 career wins. Coach Wass couldn't say enough about his seniors and how instrumental they were in accomplishing their goals, and that they will be missed next year. He also said that there is nothing but a bright future ahead for the team. Congratulations & Good Luck!

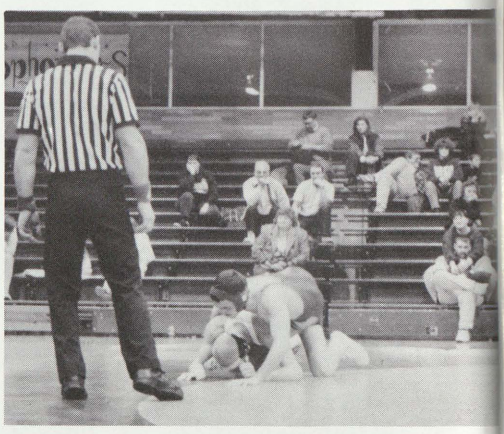

Dan Harris making a move to flip his opponent.

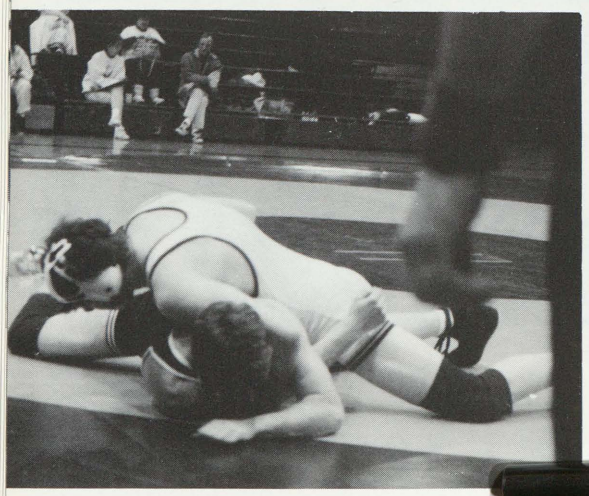

Mark Goodeman works to pin his Garber foe (left)

Coach, what's next? (right)

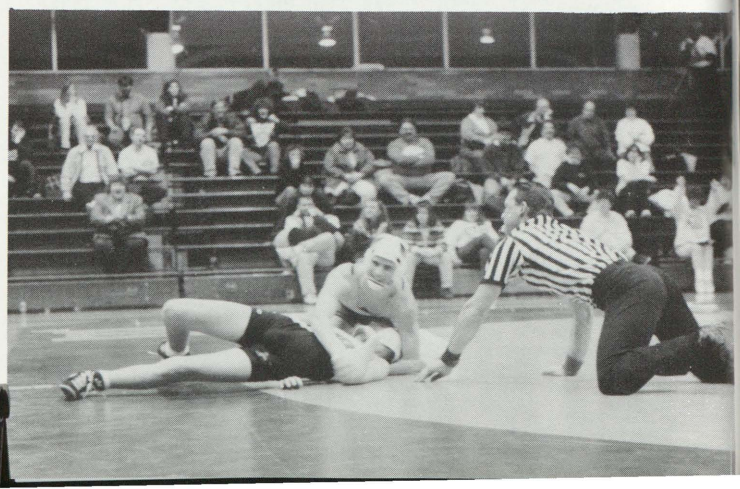

93-94 Bearcat Wrestling Team - back: Mark Goodeman, Eric "House" McClure, Asst' Coach Dave Wachner, Mike Miller, Jeff Frasier, Phil Foutch, middle: Neil "Bones" Munson, Scott "Viper" Wachner, Jerry Brown, Eric Abraham, Brian Rendon, Rob Brewer, front: Joe "nugget" Nugent, Jason "Bird" Johnston, Dan "Rosie" Harris, Brian "Webby " Webster, Wes Christopher, Eric "Micro" Grimm, seated: Asst' Coach Steve Bull, Carey May, Head Coach Darin Wass.

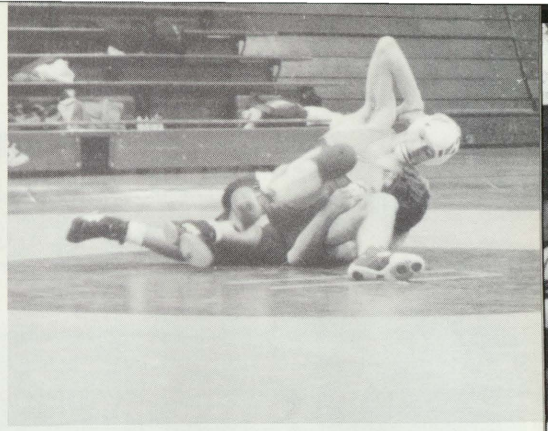

Mike Miller - "all I gotta do is push!"

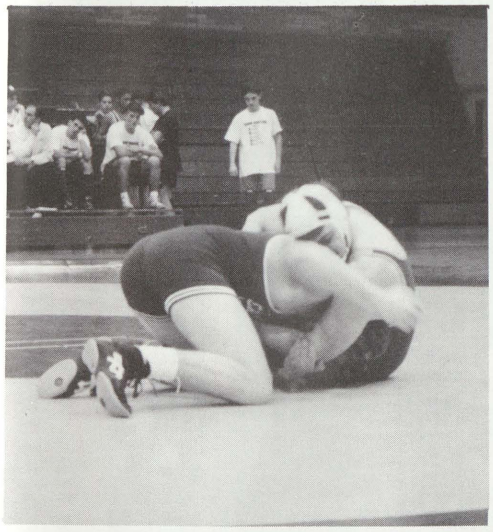

Scott, this is no time for a hug! (left)

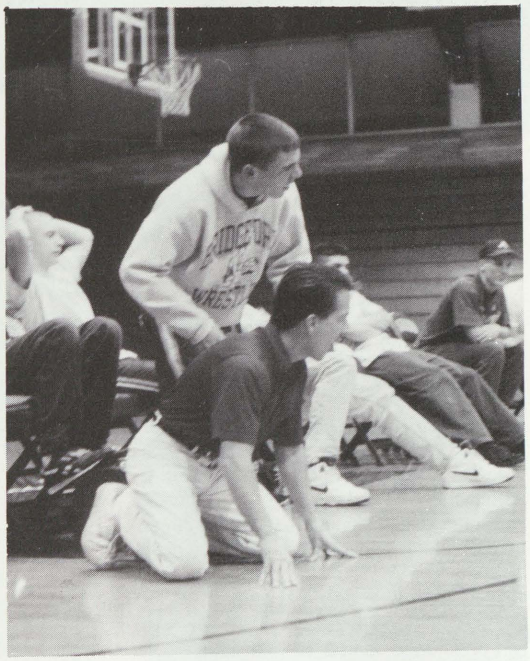

Coach Wass we're not playing leap frog here!

Coach Wass and company really love watching the guys make their move.

Coach gives his wrestlers a pep talk after a match.

GIRLS TRACK

On your mark, get set, go....
(Amber Hoggard)

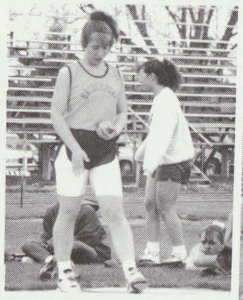

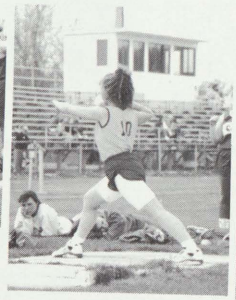

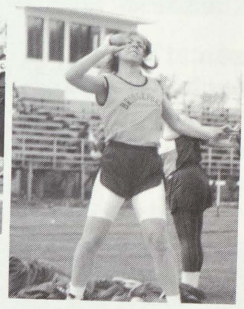

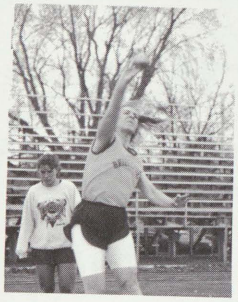

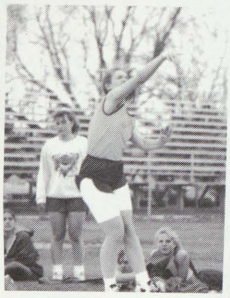

Amber Hoggard shows us how to throw the shotput.

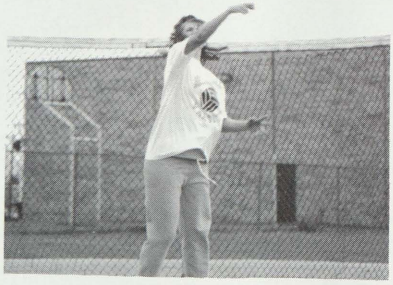

Cathie Budzinski makes throwing a disucus look easy.

Lynette Kremor, Nikki Koval & Vicki Faust make their way around the track.

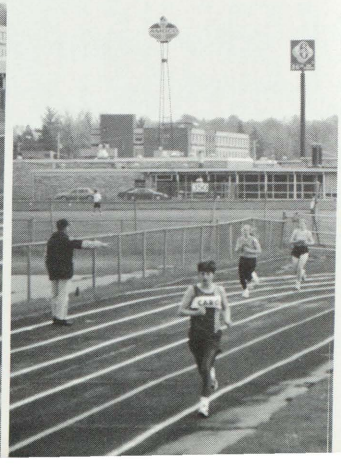

Cathie Budzinski
jumps the hurdles.

Joy Williams
running the baton home

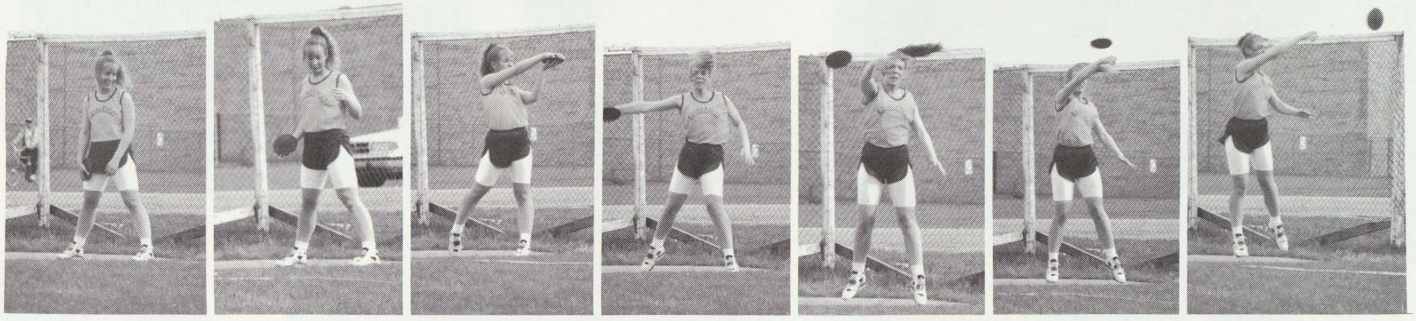

Amber Hoggard displays her disucus skills.

Coach Frau is giving Lynette Kremer some last minute advise with Cathie Budzinski, Jason Little & Laura Schutt. Anglo Luola & Katinka Muchow are comming to join the team.

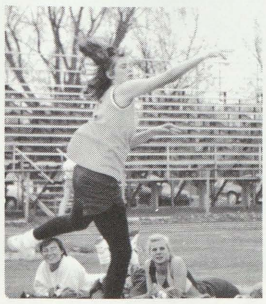

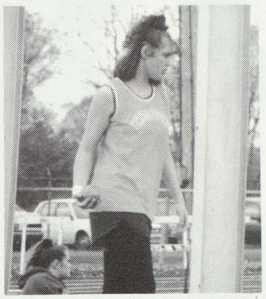

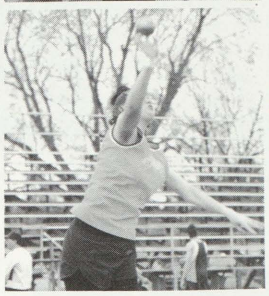

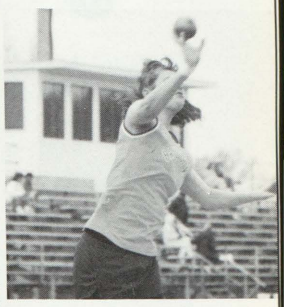

Showing her strength is Cathie Budzinski throwing the shotput.

I'm flying!
(Amder Hoggard)

Pre Williams watching for Lupita Gomez turn in the baton race.

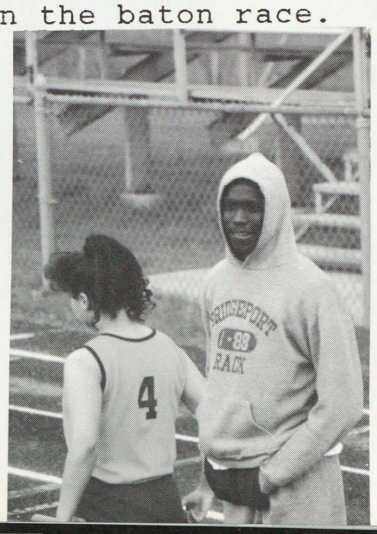

BOYS TRACK

Mark Goodeman and Chad Frasle are in the grove.

Pre Williams and Angelo Loula are sneaking up behind.

Tavaris Davis is in the lead...but not by far.

Do you think Steve Rodriguez is going to win??

Tavaris Davis is in the lead for sure now.

Jeraime Quarles is going to smoke them guys out.

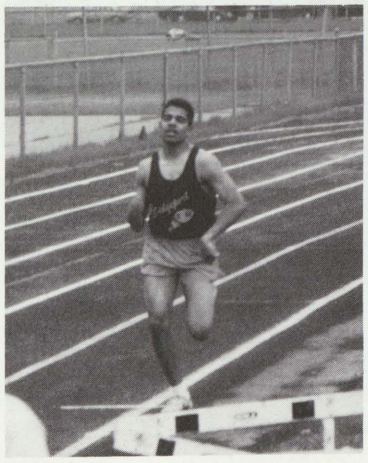

Santos Gutierrez is taking his time and just chillin.

Santos Gutierrez is going for a tie.

Chad Frasle looks wore out, don't you think?!...

GIRLS J.V. SOFTBALL

1st row: Amy Rutkowski, Linda Earle, Bridget Boyle, Kelly Schmidt, Roanne Hawes. 2nd row: Jeni Ransom, Missy Schotlz, Kelly Bachula, Terri Nettleton. 3rd row: Cristy Dobson - Asst. Coach, Denise Sageman, Dawn Fleminger, Jamie Dobis, Missy Patelski - Coach

Jeni Ransom pitching it in to home.

Roxanne Haus on her way to third.

Kelly Bachula hits a pop up.

Kelly Schmidt throwing the ball to first base & Dawn Fleminger guarding second.

Coach Patelski setting the batting line up with Missy Scholtz then Amy Rutkowski.

Jeni Ranson ready for her ups while Kelly Bachula runs on to second.

And Roxanne Hawes is SAFE!

Amy Rutkowski makes a run for third.

Kelly Bachula pitches while Denise Sagman & Roxanne Hawes are ready for action.

Amy Rutkowski makes it easy for her picter with a good target.

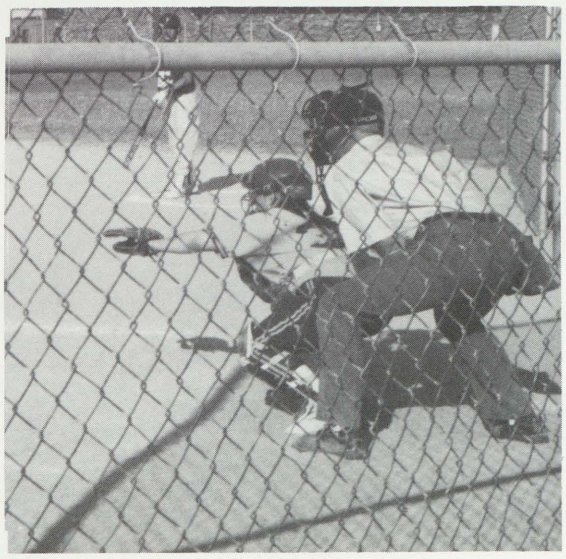

Girls Varsity Softball

1st row: Melissa Ball, Sarah Hebl, Tommi Gerken, Theresa Beekman, Sara Trijo. 2nd row: Gemma Cabot, Marsha Sageman, Beth Reppuhn, Traci Carpenter. 3rd row: Bill Shappee Coach, Julie Mazany, Nina Griem, Terra Tilden, Sam Asst. Coach.

Julie Mazany up to bat & Traci Carpenter suiting up to catch while Tara Tilden is concentrating on the game.

Sara Trijo throwing it to first & Tommi Gerken is watching the action.

Theresa Beeckman is tossing the ball to first.

Tommie Gerken is calling the play while Sara Trijo throws to first base.

Sara Trijo making the tag at second

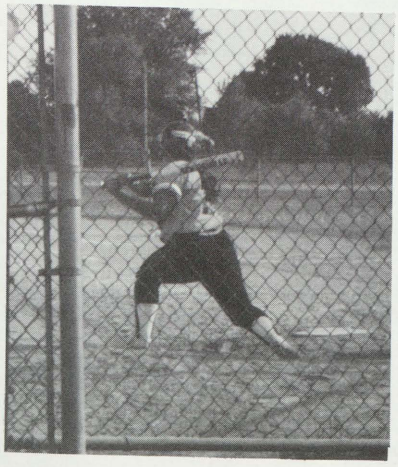

Sarah Hebl takes a couple pratice swings.

Tommi G. Theresa B. Traci C. Melissa B. Marsha S., have a summit on the mound

Tara Tilden, Bill Shappee, Nina Griem, Tommi Gerken, Julie Mazany, Marsha Sageman, Melissa Ball, Traci Carpenter.

The way we feel after a softball game - the rocks in our hair, the grit in our teeth, and the dirt on our cheeks,that is why we play the game.

The feeling I have that I just gave my team everything, I love that, it's what keeps me playing.

Softball can keep a person young, it's a player's chance to play in the "sandbox". The way ya feel after you hit the low inside pitch to the fence for a three run triple, or when ya pick people off a base for the third out, or when ya make a diving catch to end the game. These experiences all outweigh the harshly cold softball games that ya wish would end. These feelings far outweigh the feelings you get when you lose.

I love the teamwork too. It's a family out there playing together, working towards one set goal, trying to conquer the other "family". In softball, no one person can win a game, and no one person can lose it. Everyone depends on everyone else.

This softball team has so much fun, on and off the feild, that it really does't matter if we end up state champs or 0 - 30, we have fun. We may not be able to trun a double or hit it over the fence, but we sure know how to swing in sinc!

Next year I will be away, playing with a different team, for a different school, but one thing is for sure, I will never forget the fun I had with this team, the very last Bridgeport I will ever play with. Good luck next season. I hope you have a successful season, but more than that, I hope you have fun.

I love you. Theresa Beeckman #13

Theresa Beeckman takes her turn at bat.

Theresa Beeckman in the batters box while Melissa Ball is thinking how the game is going.

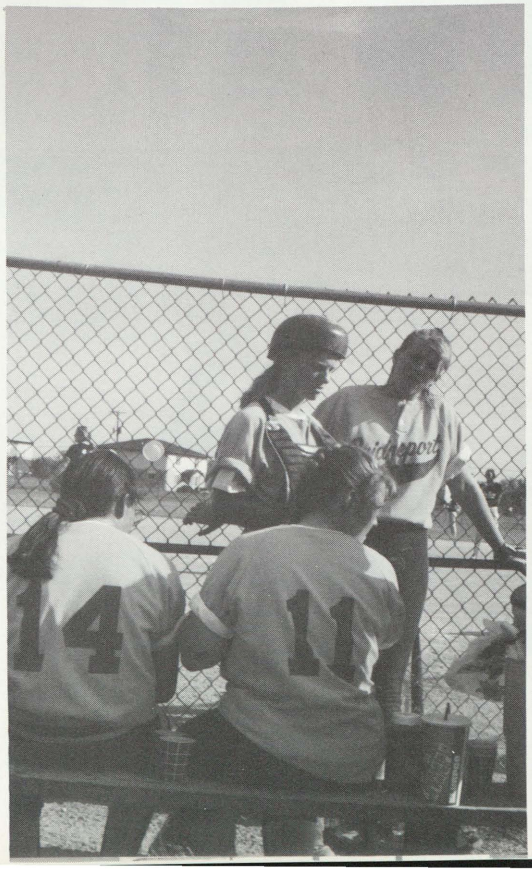

Julie Mazany, Traci Carpenter, Sara Trijo, Marsha Sageman discussing the game.

Theresa Beeckman pitching & Melissa Ball covering second.

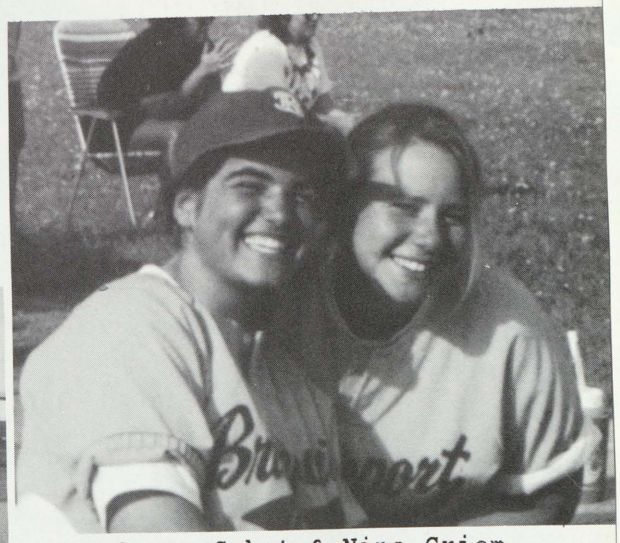

Gemma Cabot & Nina Griem ham for the camera.

J.V. BASEBALL

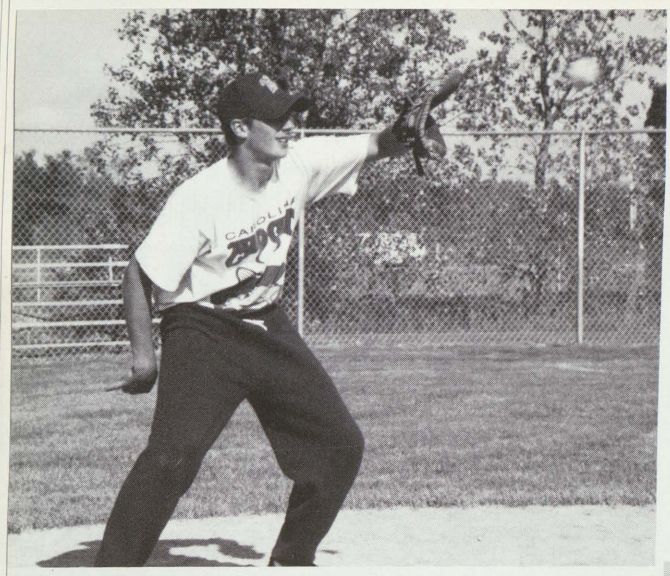

Jon McCiag makes a great catch.

Chad Root is ready for action.

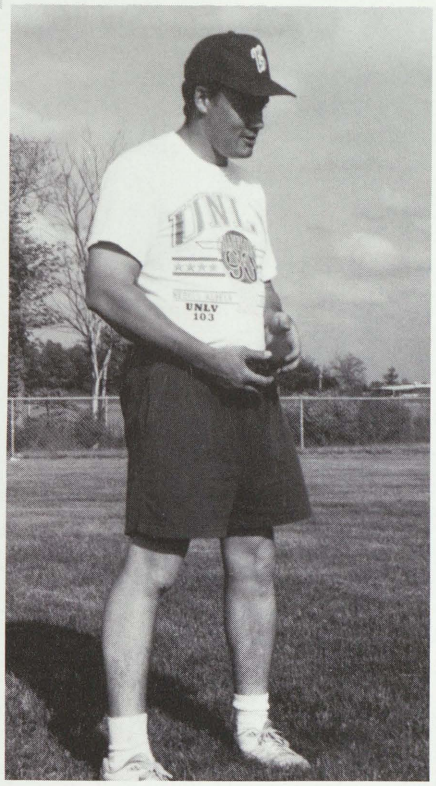

Coach Lynch is pleased with his team.

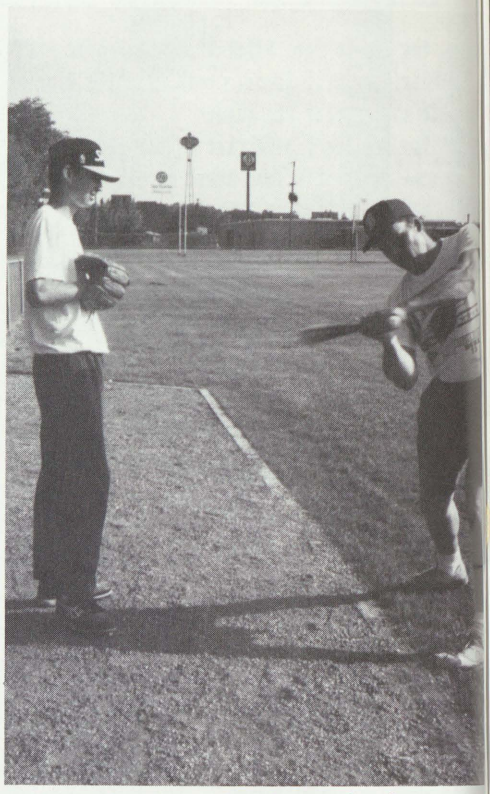

Coach Lynch is giving Dustin Perrault a few batting pointers.

Pep talk.

Right in the glove. (Dustin Perrault)

94' J.V. BASEBALL

Chad Root
Dustin Perrault
Dave Ornelas
Jon McCiag
Josh Gonzalez
Toby Larkin
Corey Rogers
Craig Cummings
Nick Hammond
Jason Parker
Zack Gilbert
Justin Morningstar
Jeff Frost
Joe Parks
Charles Rohde

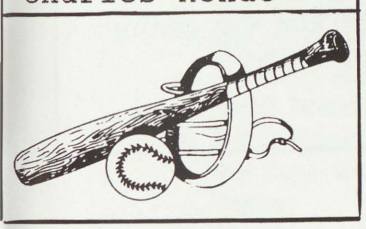

Nice pitching by Corey Rogers.

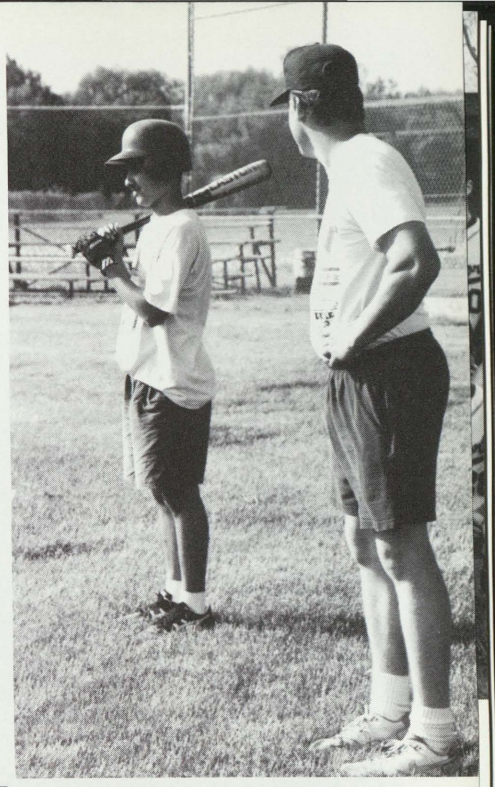

Coach Lynch & Dave Ornelas discussing where he should hit it.

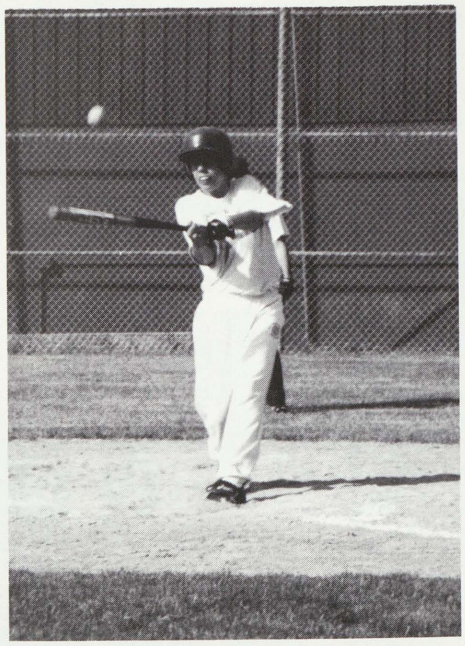

And its a hit.
(Craig Cummings)

Joe Parks warming up to bat.

Got it.
(Corey Rogers)

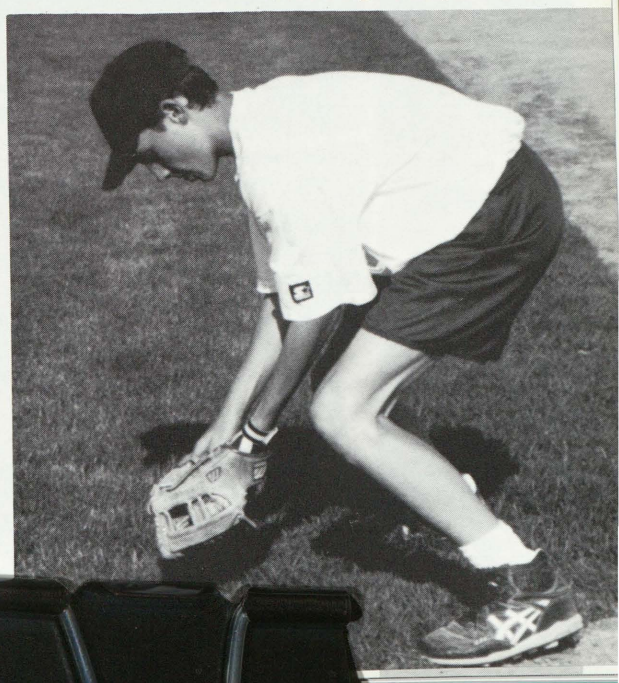

It got me.
(Toby Larkin)

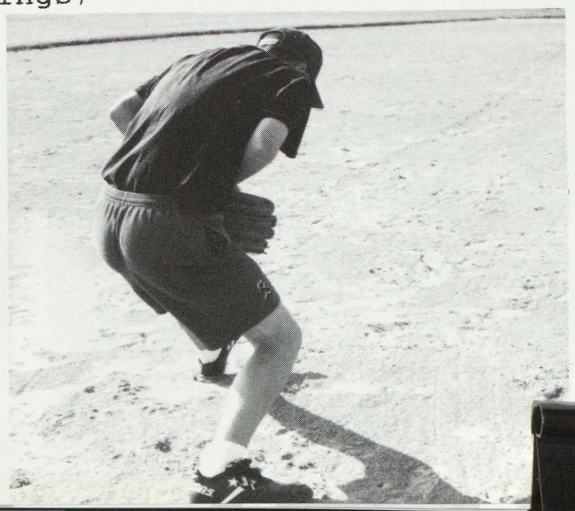

BOYS VARSITY BASEBALL

Line Up

Jason Childs, Shayne Dezarn,
Aaron Hamann, Eddie Olascuaga,
Chris Johnson, Jason Root,
Mark Worthing, Eric Abraham,
Josh Dunnill, Brandon Elliott,
Dan Starland, Jeremy Hoeh,
Dewayne Rogers, Rob Cavenaugh,
Coach Andy

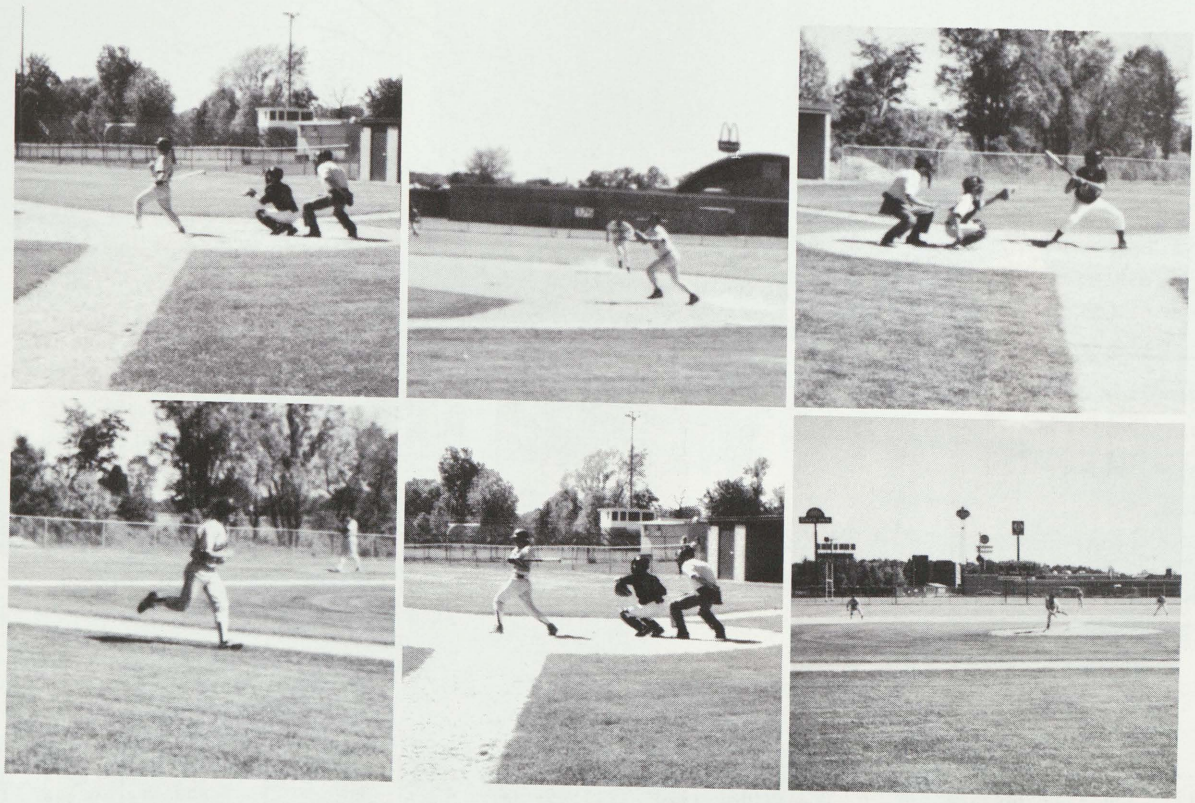

Varsity Baseball in action.

1994 Recap

Bridgeport	vs Clio	7 - 3	W
"	vs Clio	9 - 3	L
"	vs Chesaning	9 - 1	W
"	vs Chesaning	12 - 2	W
"	vs Swan Valley	10 - 0	W
"	vs Swan Valley	5 - 3	W
"	vs Frankenmuth	11 - 1	W
"	vs Frankenmuth	9 - 6	L
"	vs Arthur Hill	7 - 6	W
"	vs Essexville-Garber	3 - 1	W
"	vs Essexville-Garber	1 - 0	W
"	vs Caro	6 - 0	W
"	vs Caro	4 - 3	W
"	vs Millington	2 - 0	W
"	vs Millington	6 - 3	W
"	vs Midland High	3 - 2	L
"	vs Bay City All Saints		W
"	vs Bay City All Saints	4 - 3	W
"	vs North Branch	14 - 4	W
"	vs North Branch	10 - 0	W
"	vs Bay City Western	5 - 4	L
"	vs Vassar	2 - 3	L
"	vs Vassar	3 - 6	L
"	vs Pinconning	9 - 7	W
"	vs Pinconning	6 - 7	L
"	vs Birch Run	2 - 3	L
"	vs Birch Run	6 - 2	W
"	vs John Glen	2 - 3	L
"	vs John Glen	2 - 9	L
"	vs Mt. Pleasant	8 - 5	W
"	vs Midland Dow	8 - 6	W
"	vs Frankenmuth	5 - 0	W
"	vs Flushing	9 - 8	W
"	vs Buena Vista	10 - 0	W
"	vs Nouvel	2 - 5	L

Seniors
Front row
Jason Root
Chris Johnson
Shayne Dezarn
Aaron Hamann
Eddie Olascuaga
back row
Coach Andy
Eric Abraham
Rob Cavenaugh
Dan Starland
Dewayne Rogers

Jeremy Hoeh

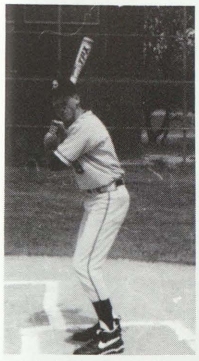

Chris Johnson

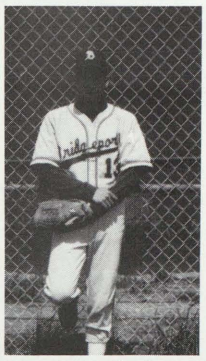

Eddie Olascuaga

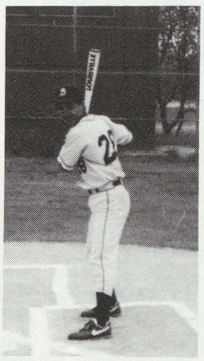

Jason Childs

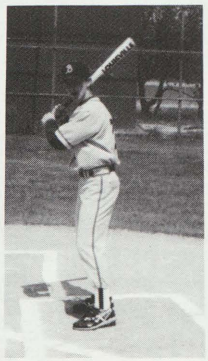

Dan Starland

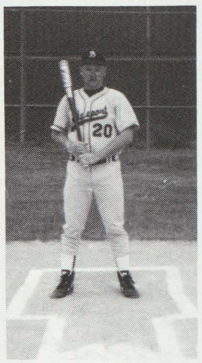

Brandon Elliott

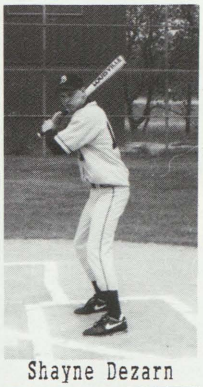

Josh Dunnill

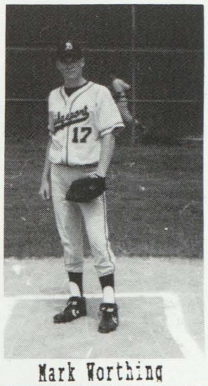

Rob Cavenaugh

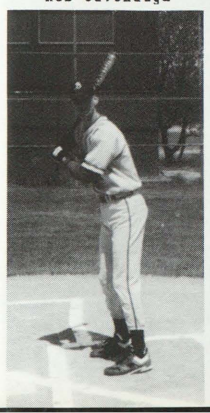

Jason Root

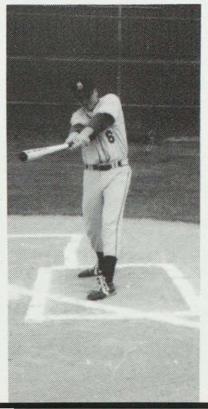

Eric Abraham

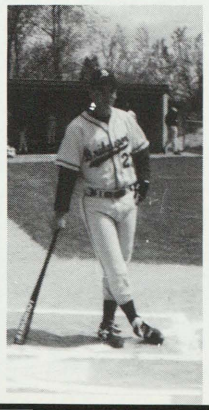

Aaron Hamann

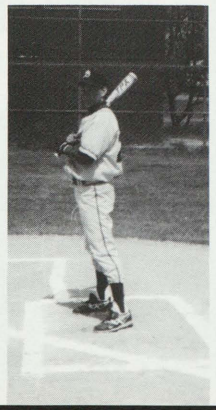

Dewayne Rodgers

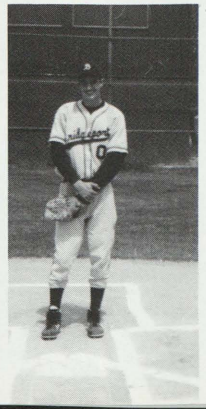

Shayne Dezarn

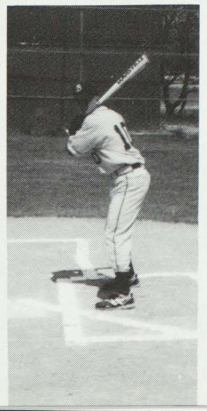

Mark Worthing

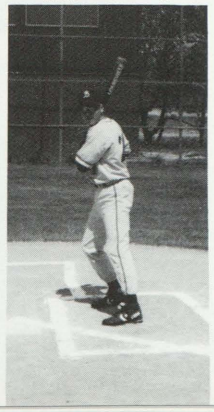

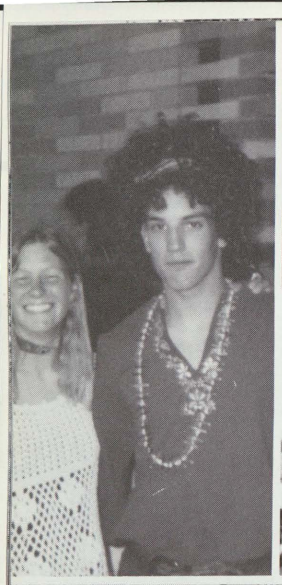

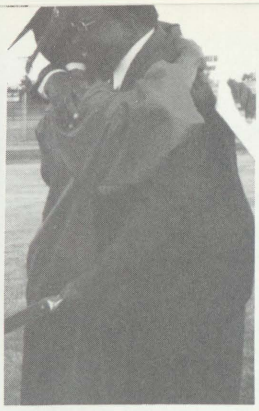

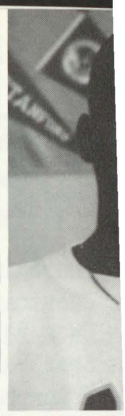

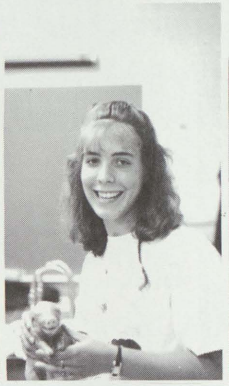
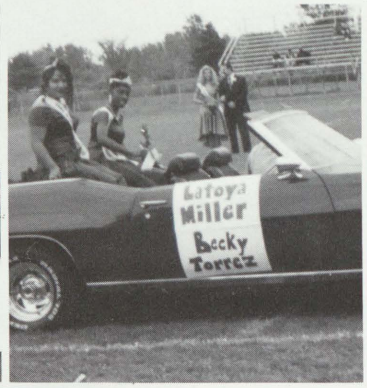
LaToya
Miller
Becky
Torrez
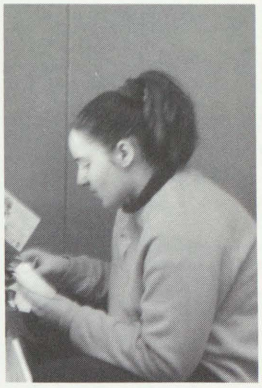
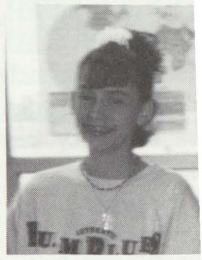
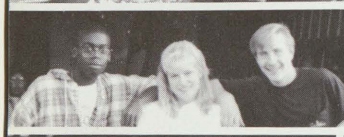
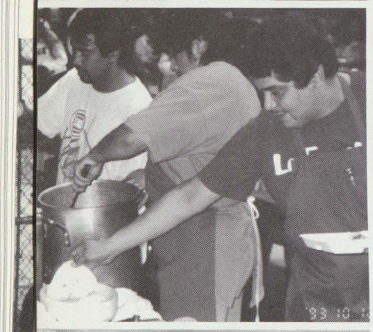

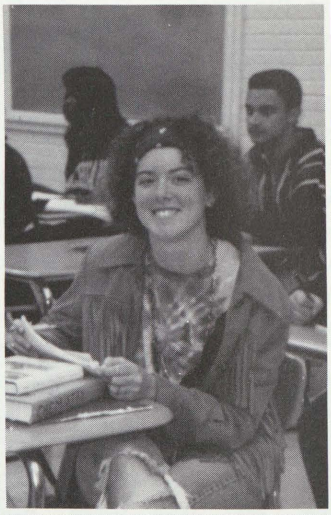

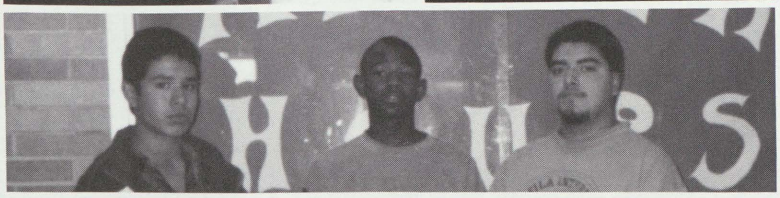

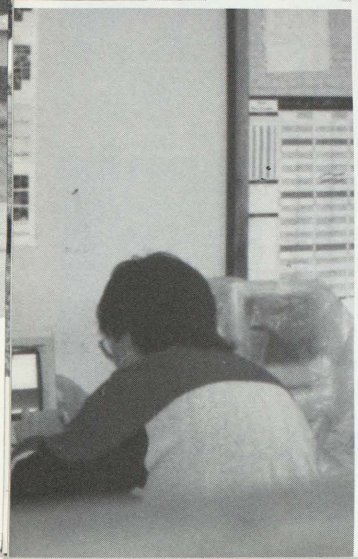
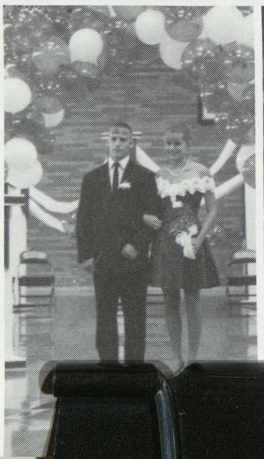
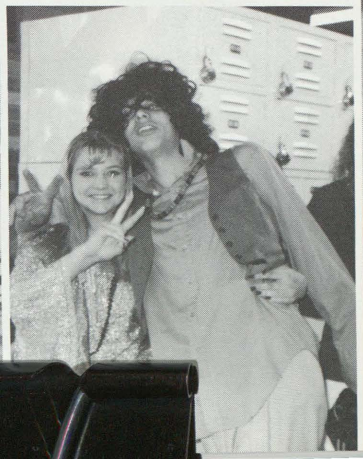
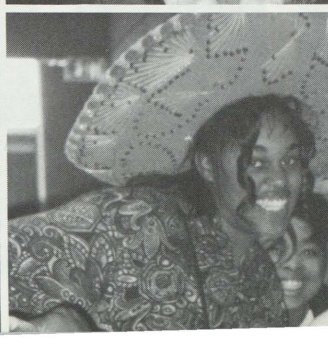

RACIAL HARMONY IS THE KEY
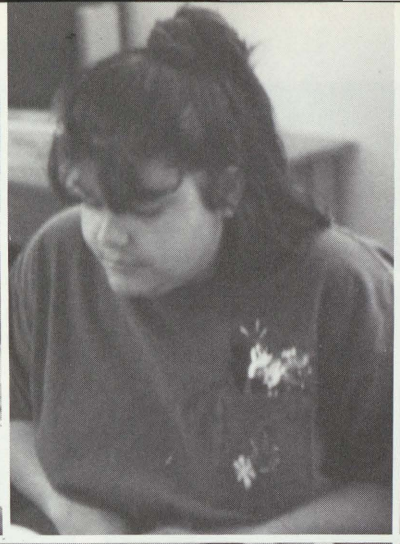

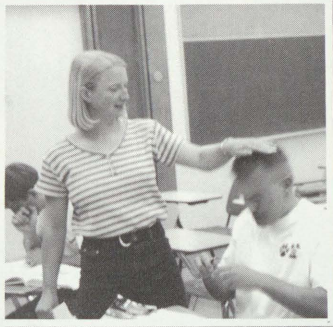
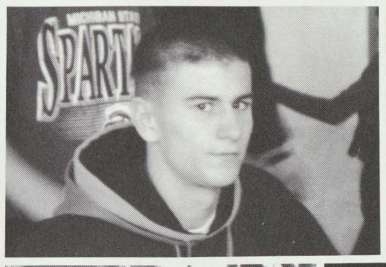
SPARTA

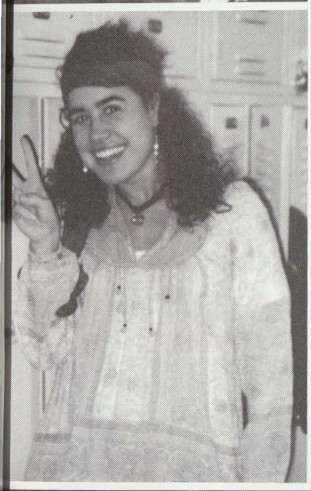

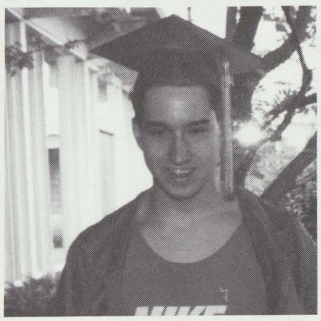
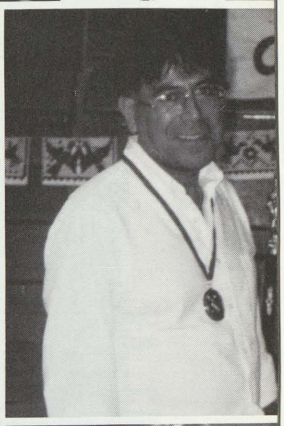

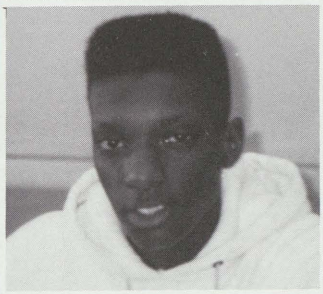

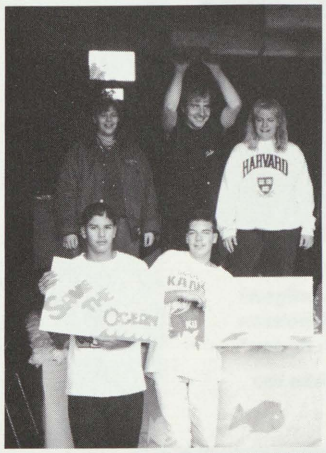
HARVARD
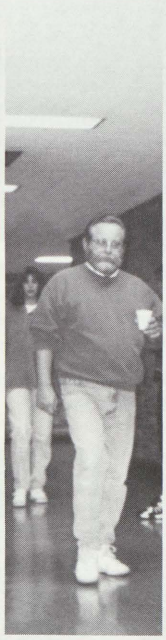

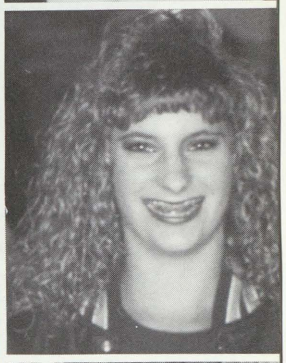
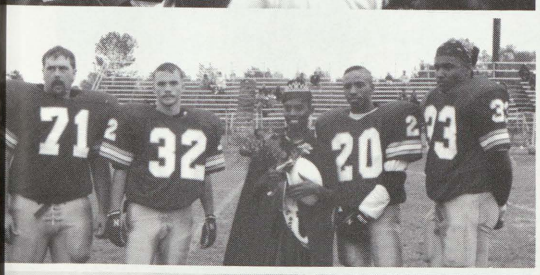
71
32
20
23

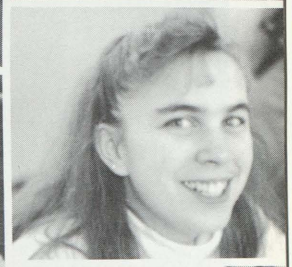

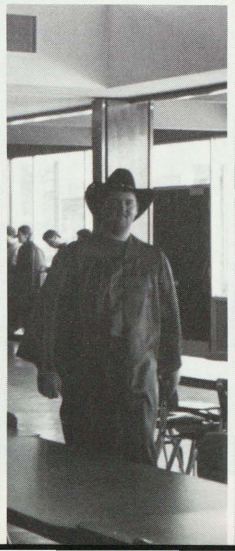
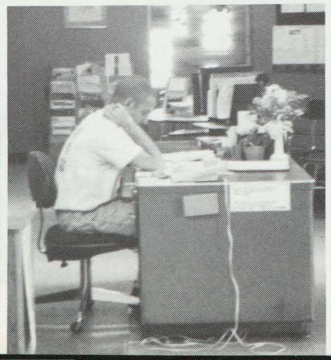

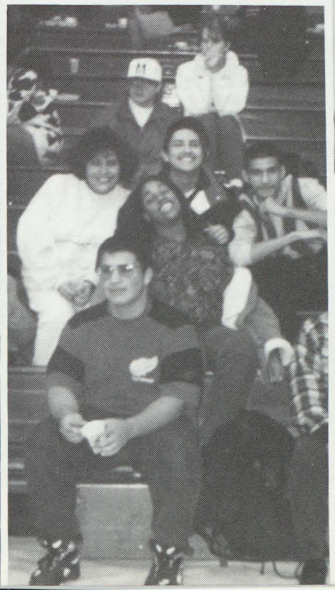
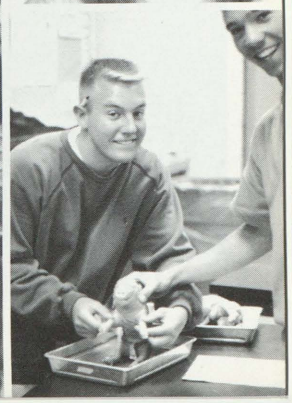

7th Star Winterguard

1994
Marching Members and Staff

Amber Hoggard
Tracy Stahl
Micah Prout
Amanda Schrader
Michelle Marcoux
Mandy Slavik
Nichole Hernandez
Crystal Obertein

Brian Liwak
Dan King
Blair Kuhn
Pat Teahan
Sean Lynch
Keith Burns

"A Night at the Opera" - Mandy Slavik is in the spotlight while the others are doing their impressions of the chorus line.

Amanda Schrader, Amber Hoggard & Micah Prout clown around the halls of SVSU's Ryder Center during State Finals

Amber Hoggard and Crystal Obertein take a minute to pose for the camera while learning opening ceremonies for state finals.

Micah Prout is being chased by Nichole Hernandez, for reasons unknown. Maybe he made a remark about her gold brassiere!

Micah Prout must think he's God's gift to Women, but Amanda Schrader, Michelle Marcoux and Nichole Hernandez are thinking something totally different!

Different, that is the only word I can come up with to describe this guard season. Everything from being independant, to our hot pink horns has been different.

This year the guard went independent which means we could have marching members who were not in High School. We did this because of lack of interest in the High School. A different class means different competition but not necessarily harder competition. The guard did well, placing 3rd three times, 4th twice, 7th out of 32, 12th out of 24 and 22nd out of 64.

The show this year was a conical opera. The staff took the stereotypical things associated with opera and took them to the extreme. We wore gold painted bras, yellow braids and the horned hats. We even had a fat lady named "Helga". It was quite a funny show and drew a lot of reaction from the crowds. Even the judges were laughing.

We had a lot of fun this year and I'd like to say thanks to all who marched and supported us. I will miss you guys next year, I can't imagine marching with a better group of people, I love you guys. I wanted to say goodbye but I can't bring myself to say it. I guess it'll be "see ya next season"

Amber Hoggard "94

Well, they sure know how to let you know when it's over!

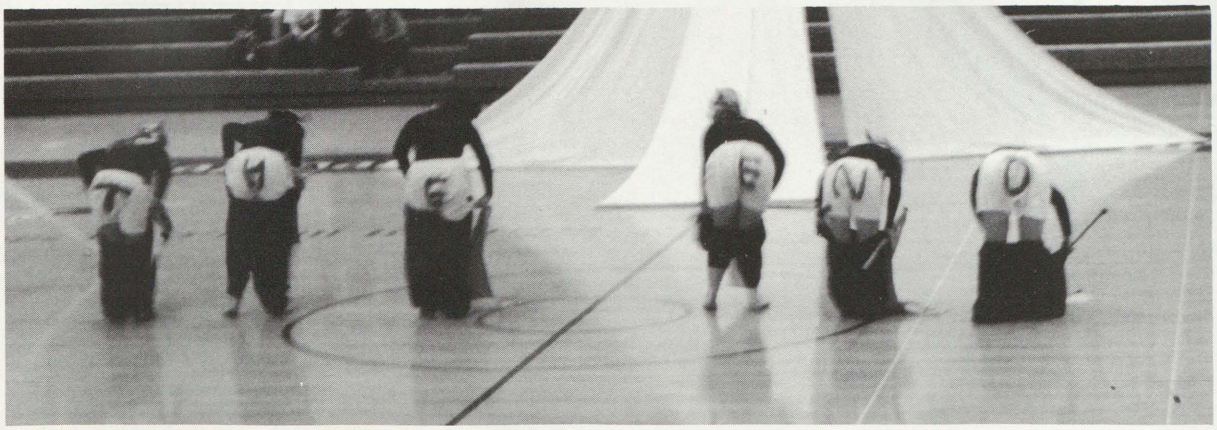

Clubs

FRANCAIS

PEP!

DEUTSCHE

YEARBOOK

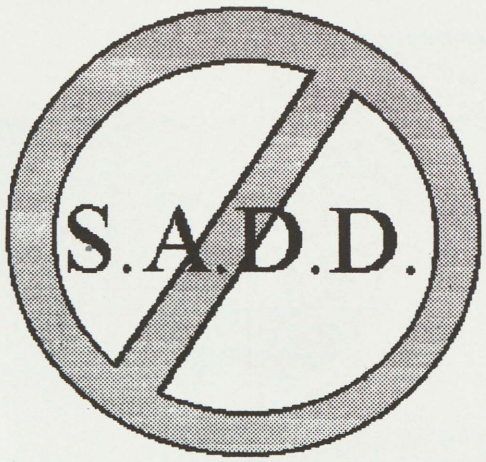

STUDENT COUNCIL

BLACK EXPLORERS

ESPAÑOL

HISPANIC PRIDE

D.E.C.A.

GERMAN CLUB

Front L-R: L. Kremer, M. Miller, T. Lemmer, M. Megerle, T. Bailer, S. Zelle, L. Richey, T. Gerkin, J. Knop, C. James **2nd:** C. Beck, N. Heinkel, M. Ball, J. Dobis, T. Carpenter, T. Beechler, S. Prebay, J. Pump, B. Childs, L. Sanford, J. Childs, C. Manor, A. Reinig **3rd:** M. Morrow, A. Schomaker, M. Albrecht, M. Johndro, W. Patrick, T. Richardson, A. Shavonoch, J. LaRose, J. Koderick, K. Daines, M. Dowb, L. Earle, B. Boyle **4th:** Frau Sollner, A. Kujava, M. Podgorski, J. Mazany, T. Brinkman, K. Worthing, J. Neuhaus, J. Johnston, A. Schutt, D. Sageman, L. Schutt, A. Graham, M. Sageman, H. Lundy, G. Illikman, A. Lelo, N. Waskiewicz, R. Sommer, A. Cicalo **5th:** A. Cole, E. Johnstin, J. Hoeh, R. Reinbold, T. Diguilo, S. Ortl D. Simpson, M. Worthing, J. Johnston, B. Webster, B. Elliot, J. Dunnill, C. Rhode

OFFICERS

President:
Shawnta Prebay

Vice-President:
Trisha Stantz

Treasurer:
Brandi Childs

The German Club is one of the best clubs to be in. This year we participated in the SVSU Foreign Language Day. Although our much talented dancers didn't take home a trophy this year, the LitfaBsaule we submitted earned a first place trophy! The best part about our club, I think, is our advisor, Frau Sollner. Frau makes everything we do fun, even though she won't let us go sledding in Frankenmuth(well, maybe next year, Frau-hint hint.)

Deutsch macht SpaB!
-Trisha Stantz,
Vice-President of the Deutsch Klub

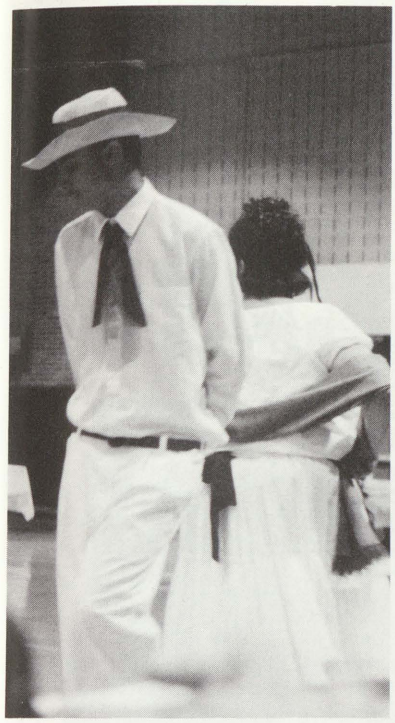

Left: Ed Lopez and Melissa Garcia do some fancy footwork at SVSU Foreign Language Day.

Right: The Spanish cheerleaders whip up the crowd.

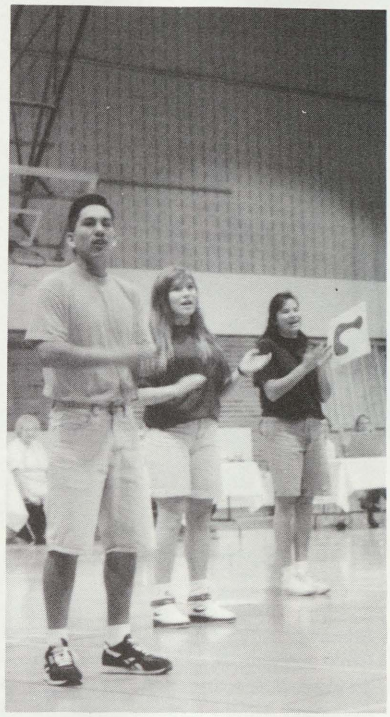

OFFICERS

President: Tramond Lawrence

Vice-President: Ed Lopez

Secretary: Davina Alinez

Treasurer: Melissa Zamora

Front L-R: C. Castillo, ----, C. McLean, S. Meyers, J. Blasch, R. Mosqueda, A. Marsh, K. Oates, J. McCall, K. Schmidt, S. Gonzalez, K. Hewitt, M. Hatcher, **2nd:** M. Kelly, A. Thomas, W. Geitman, A. Accetta, L. Fiyak, M. Zamora, E. Lopez, T. Lawrence, D. Alinez, E. Olascuaga, M. Garcia, J. Partlow, J. Rodarte, Mrs. Lehman, **3rd:** T. Larkin, D. Perrault, L. Sanchez, L. Tillman, S. Villanueva, R. Ramirez, T. Miller, A. Medel, ----, A. Dore,----, S. Torres, D. Garza,----, T. Chatman, J. Williams, R. Alexander, K. Jackson, A. Murphy, **4th:**----, K. Joseph,----, L. Wicker, P. Smith, S. Galdeen,----,----,----, S. Barrientes, J. Cherry, D. Boensch, A. Ackerman, M. Janke, S. Frost, M. Spindler, R. Hall, J. Granger, C. Price, P. Murlick, T. Fry, J. Shelton, T. Tilden, A. Rodriguez, **5th:** ----, A. Vanlanham, R. Taylor,----,----,----, L. Sherman, G. Thorton, H. Thorton, D. Williams, T. Atwater, D. Sutton, J. Webb, K. Bachula, K. Spindler

SPANISH CLUB

French Club

Standing: Tiffany Fry, Mrs. Davey, Katinka Muchow, Jeremy Decaire, Chris Johnson, Nina Griem, Jason Parker, Valice Jackson, Kelly Bull, Sitting and Kneeling: Bernard Hayden, Matt Tate, Amanda Dix, Nikimo Anderson, Tiffany Lawrence, Amanda Crawford, Christine Parker, Cory Smith, Amber Hoggard

Matt Tate, Amanda Crawford and Christopher Johnson share some french pastry.

Jason Parker and Katinka Muchow agree that their goodies are delicious. Cory Smith is on her way to get some of her own.

After eating all those sweets, a long walk is a goood idea !

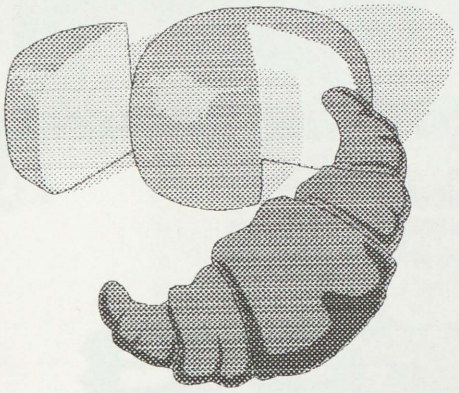

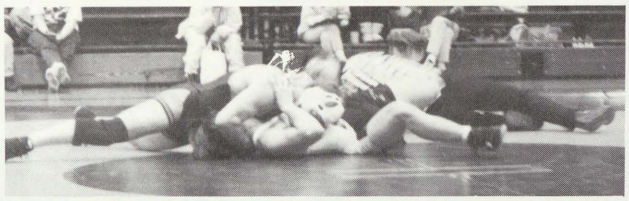

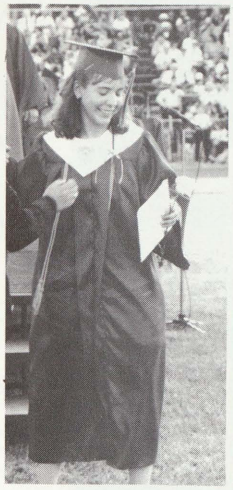

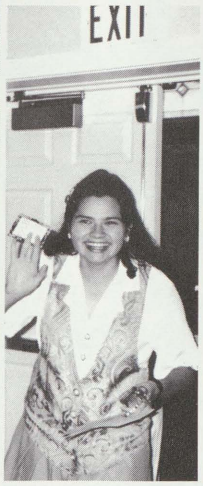
EXIT
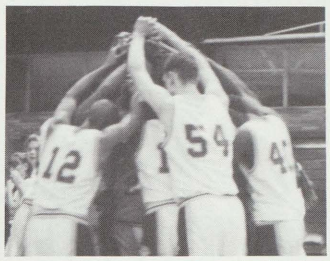

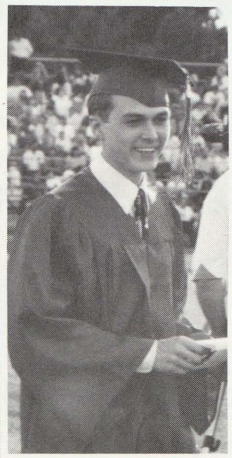
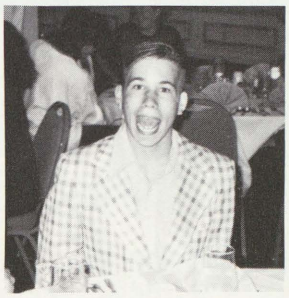

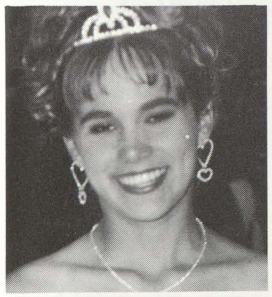

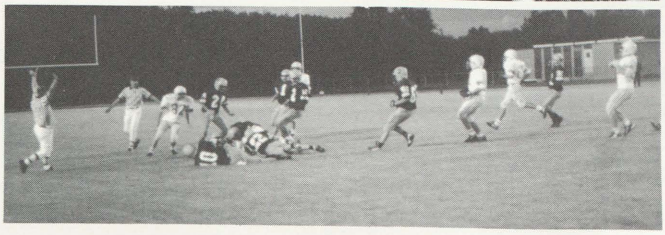

19 STUDENT

Front Row:

Tony Lelo, Kristin Schultz, Regina Mosqueda, Anitia Marsh, Davina Alaniz, Brandi Lawton, Michele Johndro, Amy Brown, Nichole Thomas, Brandi Childs, Jessica Neuhaus, Kelli Worthing, Chris Owen.

Middle Row:

Francisco Hernandez, Patty Murlick, Sheniqua Williams, Nikimo Anderson, Eduardo Olascuaga, Cherly Fisher, Carin McLean, Sarah Meyers, Melissa Garcia.

Back Row:

Karen Joseph, Ladonna Tillman, Kendra Jackson, Joy Williams, Michelle Marcoux, Amanda Schrader, Valice Jackson.

COUNCIL 94

I have been a member of the Student Council for four years, including Secretary in the year 1992-93. I feel that Student Council has a big influence on the High School. In order to get the student body involved, we try to organize as many activities as we can. The Student Council has sponsored various activities including: the Turkey Drive in November, the Penny Drive in December and the Mock Rock in March. These activities have raised a great deal of food and money which goes for school and community functions. I believe the Student Council tries to accomplish many things, some of which don't have as great a turnout as hoped while others went beyond expected results. I am proud to have been a member throughout my high school years and I wish the future Student Council the best of luck in achieving their goals, and making the High School and the community of Bridgeport the best it can be.

Sarah Meyers
class of 94

Earth Med

front: G. Illikman, K. Patrick, H. Thorton, G. Thorton, A. Ackerman, N. Koval, W. Patrick,K. Bull,H. Robbins, S. Darby, J. Cullver, Z. Shaheed, 2nd row: B. Zolinski, M. Dowis, J. Erway, T. Delacruz, C. Heilborn, J. Antku V. Jackson, 3rd row: C. Bradley T. Price, N. Bhones, S. Byas, N. Bhones, T. Atwater, missing: Adviser: Larry Watters

please take of our home care

SKI CLUB

front: C. Rohde, J. Dunnill, T. Beeckman, A. Brown, B. Webster, M. Reinbold, T. Carpenter, E. Abraham, J. Johnston, V. Faust, 2nd row: Ms. Vankuiken, K. Worthing, C. Anderson, M. Johndro, B. Lawton, T. Fox, J. Root, G. Fox, M. Albricht, J. Parks, Frau Sollner, 3rd row: J. Neuhaus, K. Muchow, J. Faust, M. Worthing, C. Brody, S. Romatz , Nina, J. Granger, J. Erway, 4th row: T. Larkin, J. Wuerful, B. Smith, S. Guerra, B. Short, M. Miller, J. Brown, D. Simpson, T. Bailer, S. Henry, L. Stahl, M. Palmer, S.Zelle, K. Bachula, H. McKruegar, E. Warren, J. Wachner, J. Urbaniak, 5th row: B. Elliot, J. Macaig, S. Galdeen, R. Stamper, J. Mazany, T. Tilden, B. Karrow, C. Rogers, R. Hartl, D. Lucas, N. Schultz

Joe Faust poses for a picture on the way down the mountain.

Nathan Schrader, Matt Reinbold, Eric Abraham and Tracy Carpenter hang out on the way up the mountain.

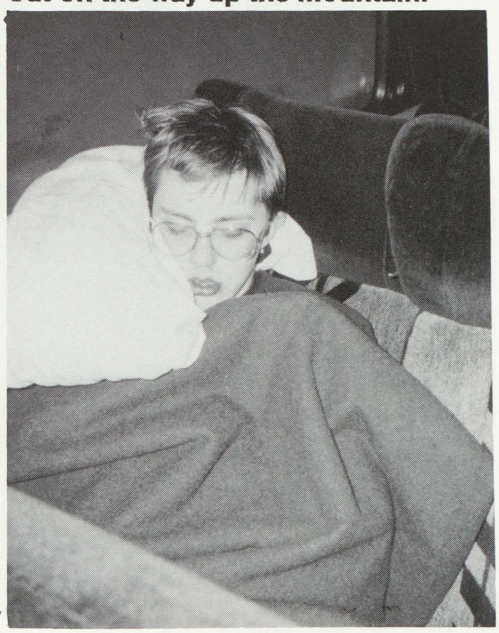

Tracy Carpenter and Eric Abraham resting on Crystal Mountain.

Joe Faust catching some Z's on the way home.

PEP CLUB

Back Row: Nichols Bhones, Chris McCulley, Meliane Jones, Tara Atwater, James Berry, Rose Alexander, JuWain McCall, David Williams, Josegh Nugent, Dan Harris, Mike Tate, Shana Byas, Keistin Schultz, Tosha Barajas, Lon Miller

4th Row : Nathan Schrader, Angela Accetta, Wendy Patrick, Jenni Wainwright, Jessica Neuhaus, Lindsay Tidball, Katinka Muchow, Hope Zamora, Laytoa Miller, Ebony Wallace, Ebony Vickers, Jennifer Naegele, Nina Griem, Nada Denha, Anthony Gonzalez, Amy Thomas, Andy Cole, Eric Abraham, Tracy Carpenter, Tarvis Davis

3rd Row : Mrs. Sollner, Matt Marcogliese, Missy Podgorski, Julie Mazany, Delia Davis, Malcolm Davis, Keshia Carter, Tramond Lawence, Amanda Dix, Ebony Beeman, Jennifer Hawes, Barbie Sian, Michell Johndro, Nikki Thomas, Tiffany Lawence

2nd Row : Robert Miller, Cali Anderson, Amy Brown, Brandie Lawton, Theresa Beeckman, Sarah Meyers, Shawanta Prebay, Kelly Worthing, Becky Torrez, Angelica Banda, Tonya Fox, Carolyn Brody, Susanna Romatz, Jamie Giuliani, Amanda Thomas, Joyell Drielick

1st Row : Laurel Richey, Jody Pump, Carin McLean, Cheryl Fisher, Jennifer Blasch, Bylee Smith, Sarah Kniebbe, Amalla Cirilo, Regina Musqueda, Antria Marsh, Kim Oates, Kendra Jackson, Crista Smith, Melissa Garcia, Chrystal Price, Adrianna Rodriguez

S.A.D.D.

Top Row: L-R, Heather Robbins, Patty Murlick, Robin Parker, Mechelle Brewer, Stacey Burns, Becky Bonner, Kristal Patrick, Michele Pawlanta, Jennifer Pawlanta, Geraldine Thornton, Tammy Thorton, Jodi Collver, Kim Scheib

Middle Row: L-R, Amber Hoggard, Cathy Keinath, Mistie Spindler, Liz Hubbell, Amber Murphy, Kelly Bull, Stacy Darby, Carol Beck,

Bottom Row: L-R, Gretchen Illikman, Miranda Megerle, Michelle Marcoux, Karen Joseph, Shirley Walton, Lindsay Tidball, Olivia Aloyo, Wendy Patrick, Terasita DeLaCruz, Kaitlin Heilborn, Jenni Erway, Laketa Tillman, Kela Green,

Lindsay Tidball getting ready for Christmas

Jodi Collver

HISPANIC PRIDE

Front Row:

Srmad Zora, April Gallery, Melissa Garza, Eduardo Olascuaga, Davina Alaniz, Becky Torrez, Renee Banda, Regina Mosqueda, Amalia Cirilo, Julia Rodarte.

Middle Row:

Brian Rendon, Mike Gutierrez, Carin McLean, Salvador Barrientes, Dave Garza, Sam Torres, Ed Lopez, Santos Gutierrez, Carlos Ornelas.

Back Row:

Steve Rodriguez, Adriana Rodriguez, Jennifer Gutierrez, Aurelio Medel, Ruben Mendez, Raquel Ramirez, Sarah Villanueva

President
April Gallery
V. President
Lupita Gomez
Secretary
Regina Mosqueda
Treasurer
Mike Gutierrez

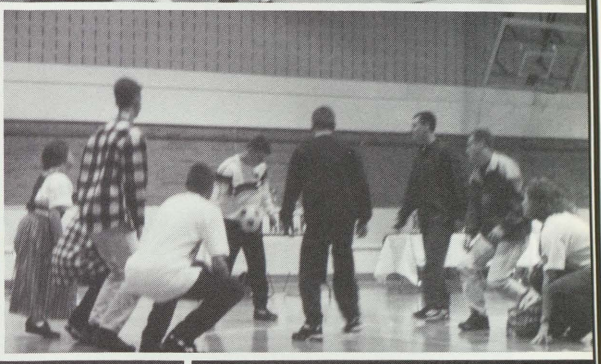

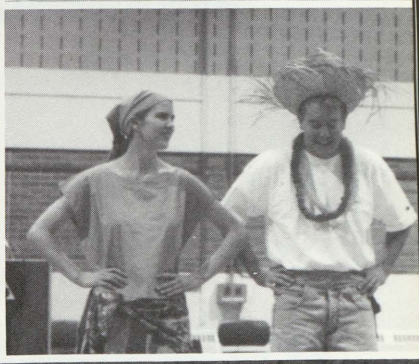

Newspaper Staff

The *Bearcat Times* Staff

Front row L-R: Paul Silva, Shakera Lacy, Christa Smith, Melissa Garcia, Angie Kujava, Alli Aloyo, Rachel Hall, Lakiya Sherman, Doug Crenshaw, Cerry Cooper, David Prill

2nd: Ms. Haber, Heather Young, Barb Sian, Shawn Galdeen, Kanisha Underwood, Michelle Northrup, Angie Ackerman, Shirley Walton, Erica Brown, Latrina Abraham

Back: Linda Earle, Kelly Schmidt, Aaron Tasior

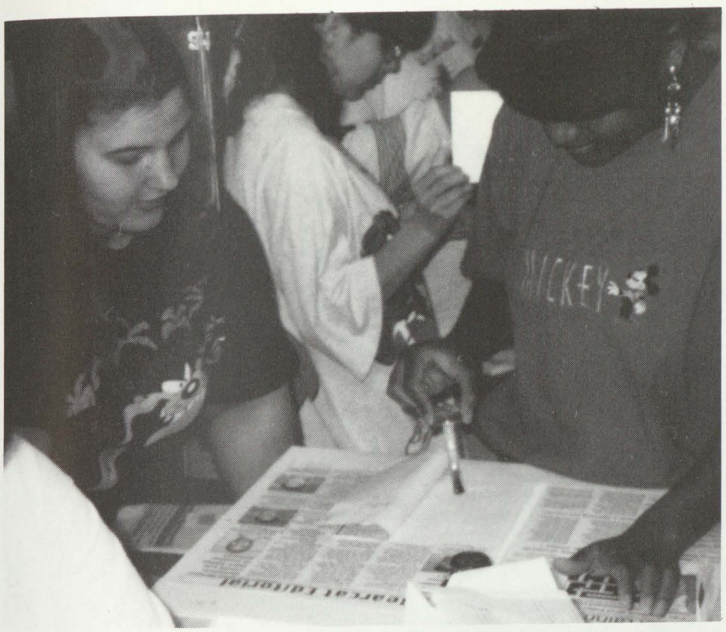

Shirley Walton and Erika Brown have fun with rubber cement.

Michelle Northrup: "Ooooooo, **these** are nice!"

Right: Ms. Haber gives the staff an important pep talk.

Heather Lundy is eager to get her layout done.

Left: Kanisha Underwood is hard at work.

YEARBOOK

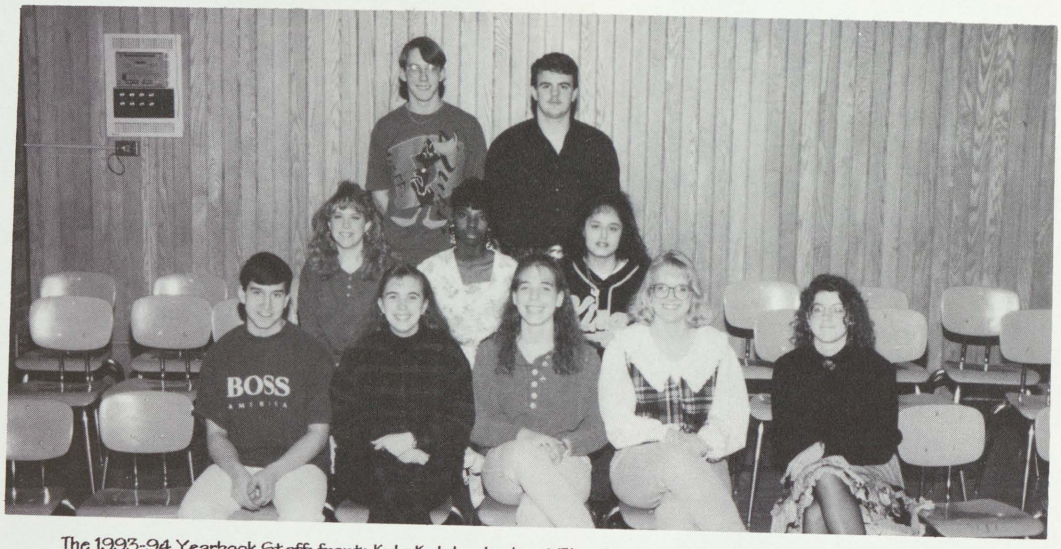

The 1993-94 Yearbook Staff: front: Kyle Kalnbach, Jenni Blaech, editor: Amber Hoggard, Tracy Stahl, Nikki Koval, 2nd row: Samantha Bell, Talma Miller, Regina Mosqueda, Back row: Josh Wesolek, Scott Wachner not pictured: advisers, Julie Koval, Chris Heilig, Shantele Schaard

Shannon, "yearbook meetings are rough, eh?"

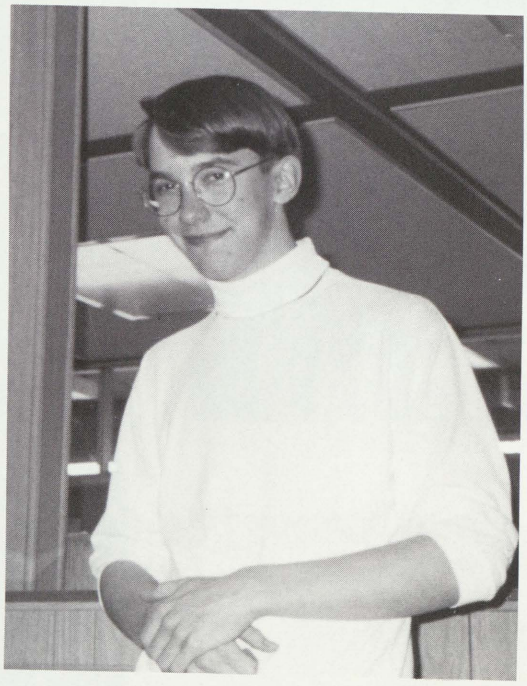

Josh Wesolek, "lookin' pretty innocent there aren't you?"

The Yearbook Staff is a very dedicated group of individuals. Constantly swamped with interviews, deadlines and other yearbook "stuff", they always do a great job in creating your yearbook. The Yearbook Staff provides a great atmosphere for friends, fun, and great accomplishments. True, it can be hectic at times, but the pride in seeing the finished yearbook is worth it. The Yearbook Staff should be commended for its hard work over the years. If it wasn't for them, you wouldn't be reading this now.

Tracy Stahl, Jenni Blasch, Nikki Koval - Who are they trying to fool?

This is what Y-E-A-R-B-O-O-K-S-T-A-F-F means to me

Y is for why do we stay, day after day?
E is for the effort we give.
A is for the arrogance we receive.
R is for the rest we need.
B is for busy! busy! busy!
O is for oops! I didn't know that was your name!
O is for oh boy! we're almost done.
K is for the kindness we all have, eh?
S is for shiny, happy people!
T is for taking all those pictures.
A is for Achieving the final page.
F is for forever.
F is for friends!

Thank you for all the memories guys!
Love, Tracy

Josh Wesolek, "Good Morning - have you ever tried sleeping in a bed?

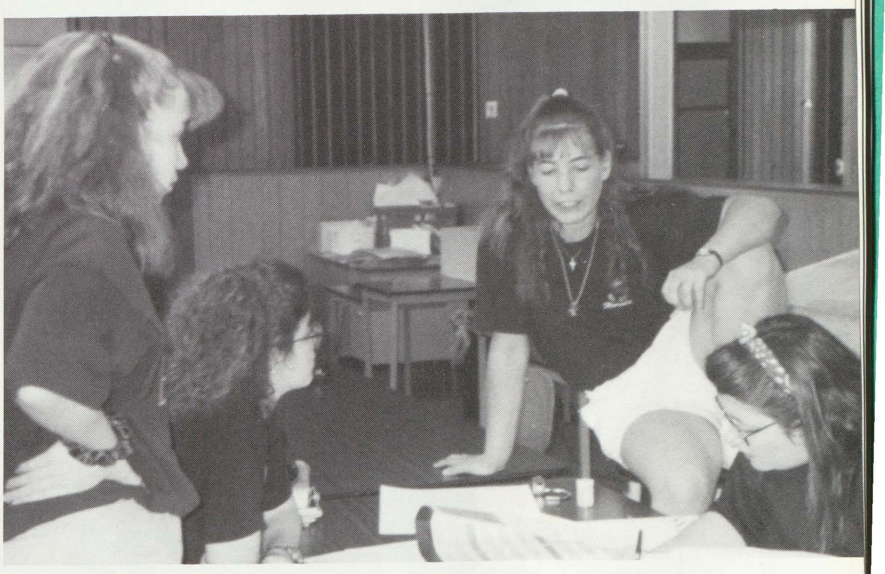

Jenni Blasch, Nikki Koval, Amber Hoggard and Julie Koval discussing their"latest" deadline.

D.E.C.A.

MARKETING & MANAGEMENT

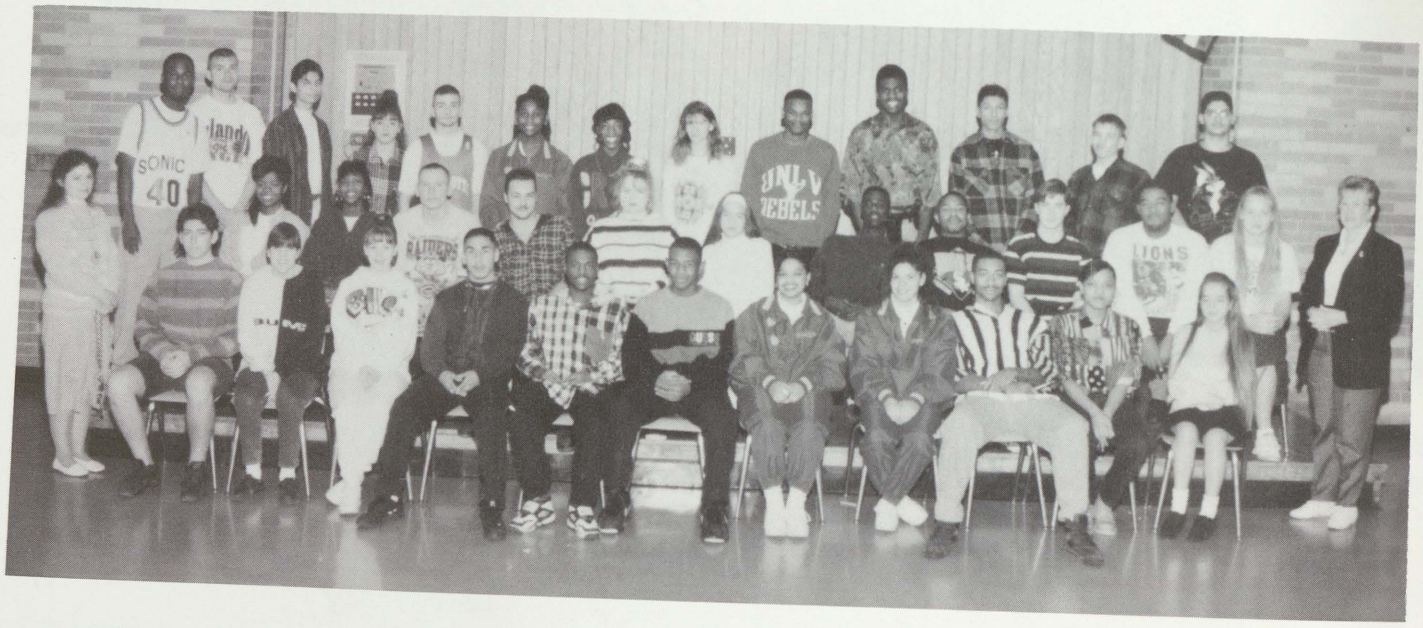

Back: C. McZee, T. Vance, A. Gonzales, M. Ostrander, S. Dezarn, S. Williams, R. Foster, T. Lemmer, N. Whitehead, H. Templeton, ---, C. Stone, S. Zreiquat, Middle: M. Jones, D. Bradley, J. Cody, D. Buensch, J. Cherry, N. Torres, M. Davis, S. Jackson, M. Morrow, K. Griffin, J. Tront, Front: Mrs. Shappe, K. Letson, A. Thompson, K. Schultz, G. Sanchez, J. Berry, M. Coney, C. Bell, H. Zamora, M. Trice, K. Taylor, E. Torres

Back: Mrs. Shappe, C. McCulley, D. Sims, Front: D. Ellsch, R. Banda, J. Cummings

DECA LIFE

Deca State Competition at the Hyatt Regency

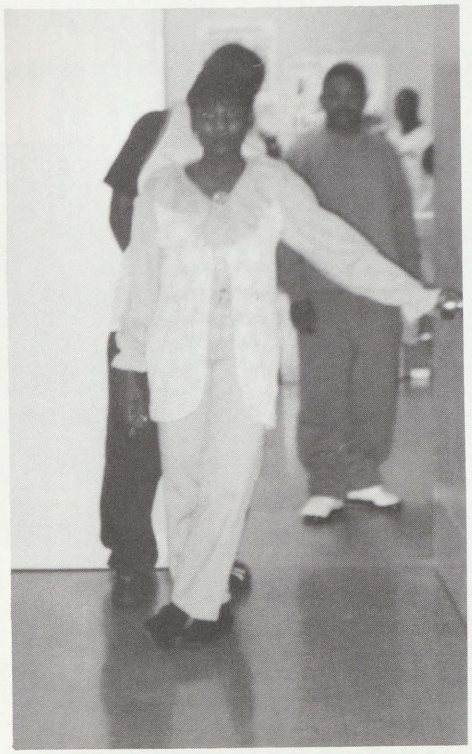

Shenique Williams standing in front of the NEW After Hours

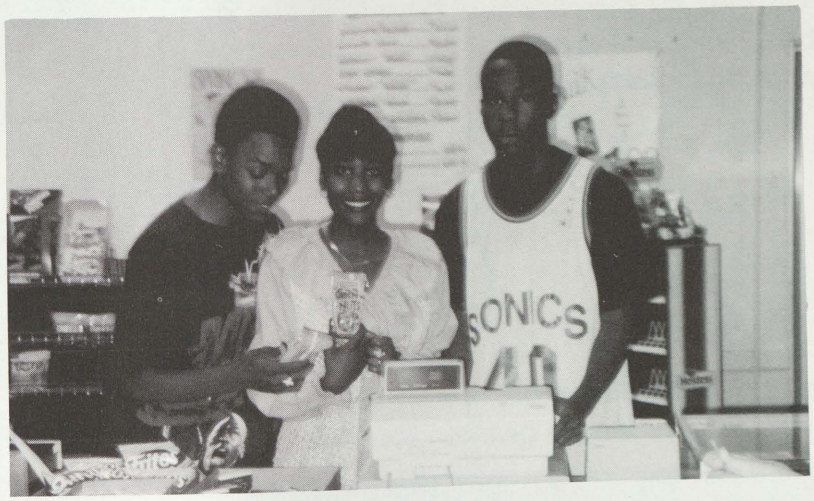

Shenique Williams posing for a quick shot while Chris McCulley checks the price on a bag of chips

I would like to thank Mrs. Shappe for providing the competition picture, and allowing me to take pictures during her class time.

Talma A.V. Miller

"If I didn't know better, I would swear I was in Mexico" **and to think all this could be found at good 'ole BHS!**

TASTE OF MEXICO

The, always in style, Mr. Lopez strikes a pose.

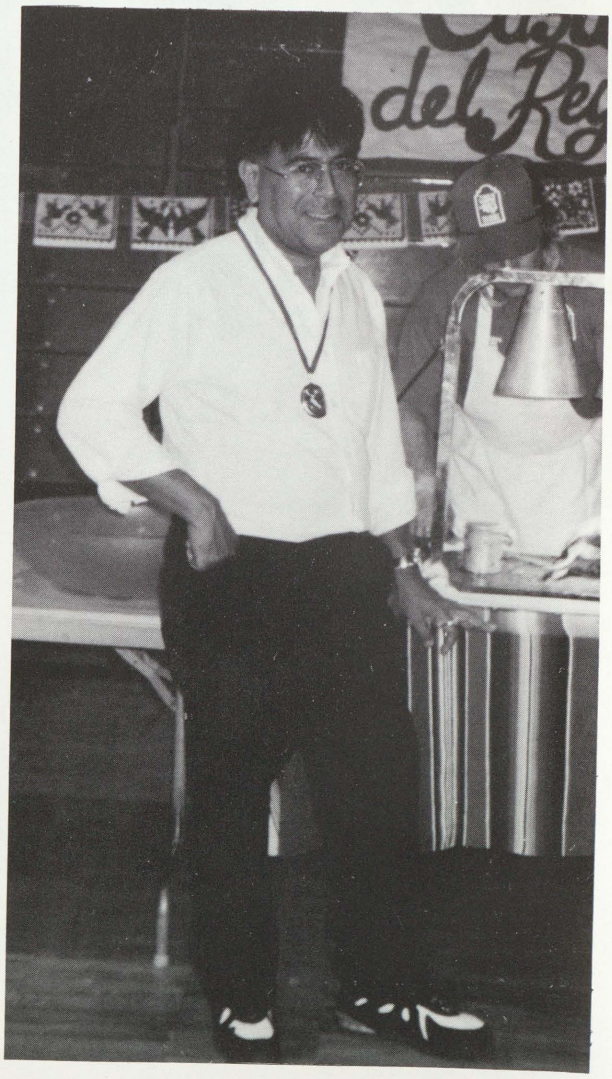

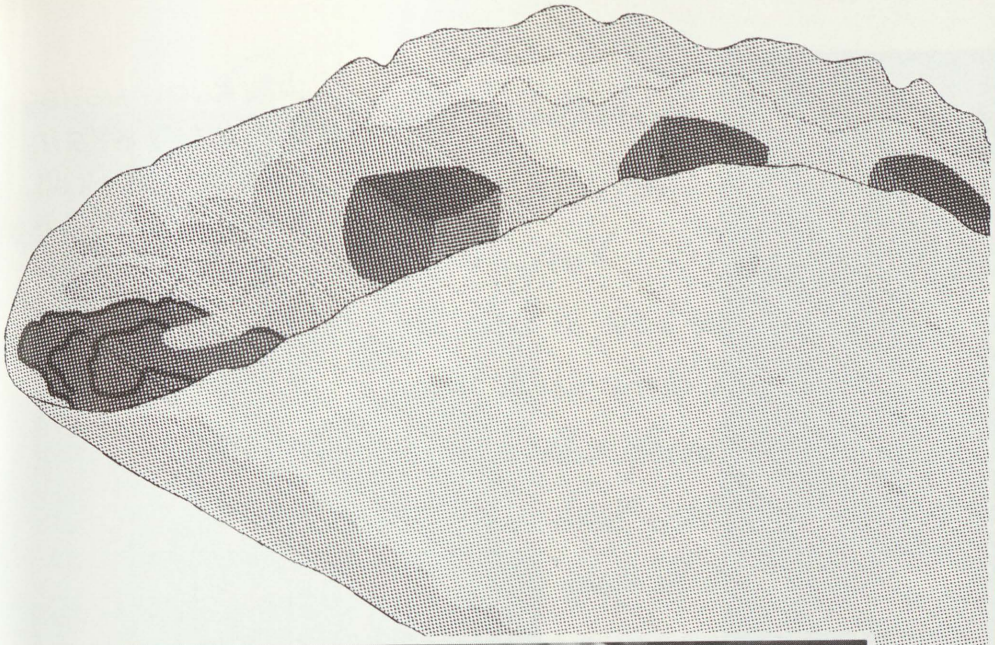

Regina Mesqueda and Nikimo Anderson, hard at work !

Melissa, Anitra, Francisco and Sam look like they're enjoying the entertainment.

A trip to Mexico wouldn't be complete without picking up a few souvenirs.

Here's to you Mr. Lopez!

In the hot seat with Monty Brown.

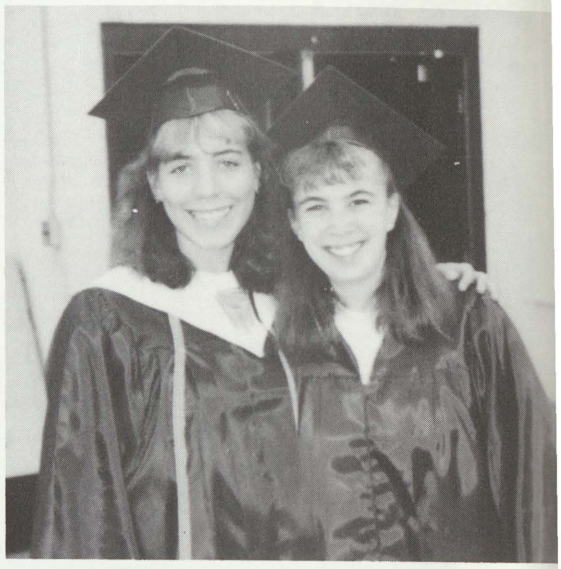

Jenni Blasch & Amber Hoggard
Senior pals.

I dare you to give me homework.

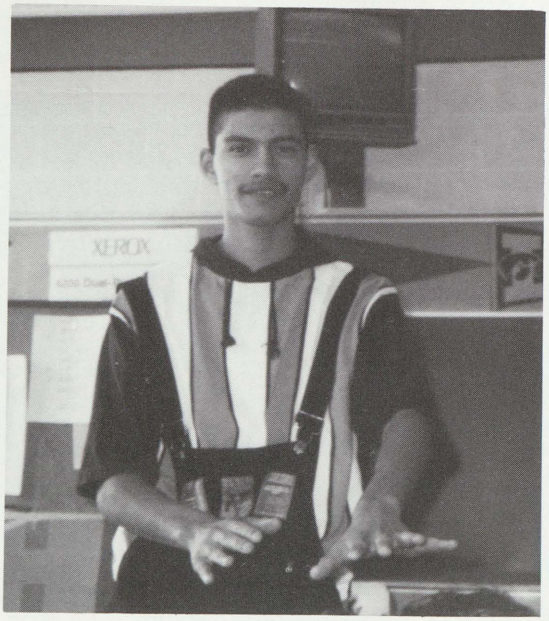

Life at Bridgeport High can definitely generate varying opinions. Some love it, some could care less. Some pass, some fail. Though life at B.H.S. is much more than passing a test or missing an assignment. The four years spent here will leave memories that will last a lifetime. Cherish the friendships made and the wisdom earned. Make the best out of your time here; it won't last forever. Some day you'll look back . . .

The pressure! The pressure!

ZZZZZZZZZ
Z
Z
Z
Z
Z
Z

HOMECOMING 93"

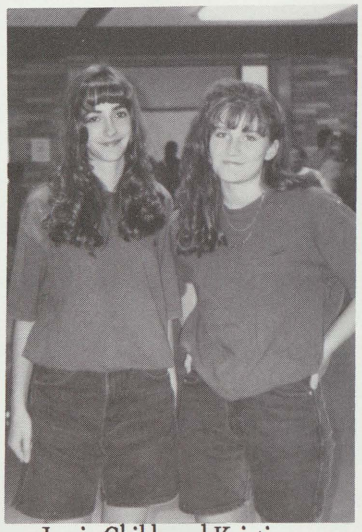

Jamie Childs and Kristina Splindler dress as twins for Twin Day.

Top: Anthony Gonzalez and Josh Wesolek look identical for Twin Day.

Bottom: Hey Mandy Slavik, how many people do you know that would put a Bearcat paw on their face for Red and Gold Day? (Except you, of course.)

We've GoT SpIrIt, HoW AbOuT YoU?

-- The 93 Pep Club

Back to Front: Nicole Thomas, Anitra Marsh, Lon Miller, Theresa Beeckmen, Matt Reinbold, Carrie Brody, Sue Romantz, Sarah Meyers, Barbara Sian, Wendy Patrick, Michele Johndro, Eric Abraham, Carin McLean, Amalia Cirilo, Jenny Hawes "all hippies" for a day.

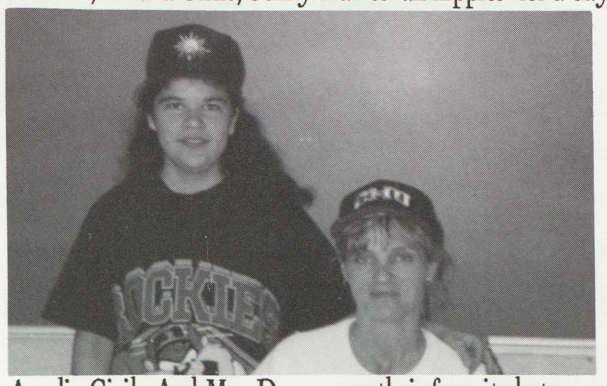

Amalia Cirilo And Mrs. Davy wear their favorite hats for Hat Day.

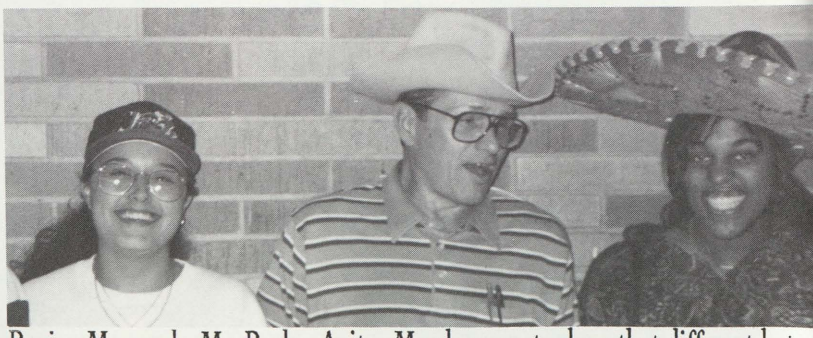

Regina Mosqueda, Mr. Rezler, Anitra Marsh, seems to show that different hats equal very different ideas of hats.

Jenny Naegele wishes luck and support to the Bridgeport Football Team.

The Football Team, Pom Pon Squad, and J.V. Cheerleaders are ready to begin the Homecoming game.

Sean Dotson, #44, runs the ball up the field before being tackled to the ground.

Rob Cavenaugh, #10, throws the ball to Matt Marcogliese, #21, while a B.V. Knight #34, tries to intercept it.

At half-time the Seniors won the float contest. Their theme was "Heal the World."

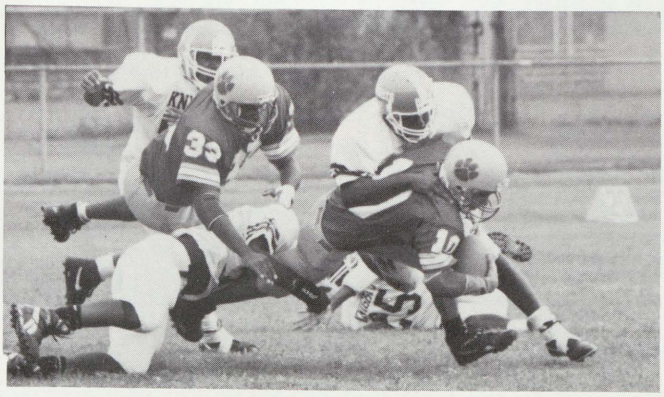

As Rob Cavenaugh, #10, falls to the ground, Leslie Hunter, #32, tackles the B.V. Knight under him.

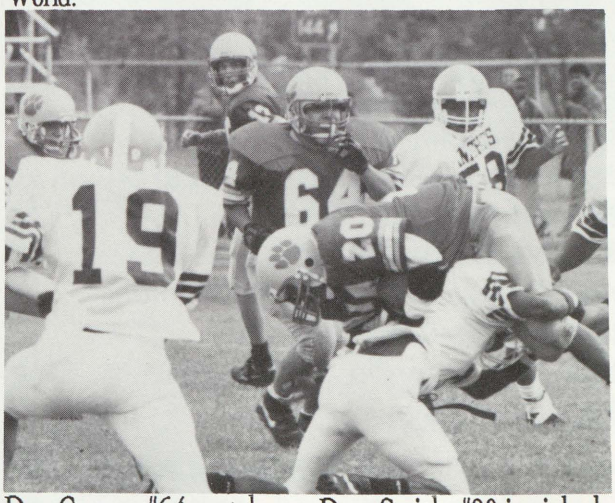

Dan Gomez, #64, watches as Dave Smith, #20 is picked up and tossed over a shoulder of a B.V. Knight.

Homecoming 93'

Tramond Lawrence escorts the Queen, Latoya Miller, to the Homecoming Pep Assembly.

Mr. Danner crowns Latoya Miller as her father watches with pride.

Becoming "Homecoming Queen", did not come as a great shock; considering this to be my third year on court. It has been an absolute pleasure to know that I am liked so well by my colleagues. I enjoyed the moment while it lasted, but there will be greater moments than this, in my life. I give all the praise and honor to Jesus.

--Latoya Miller
Queen, 1994

The 1993 Varsity Football Captains and Homecoming Queen smile for the camera.

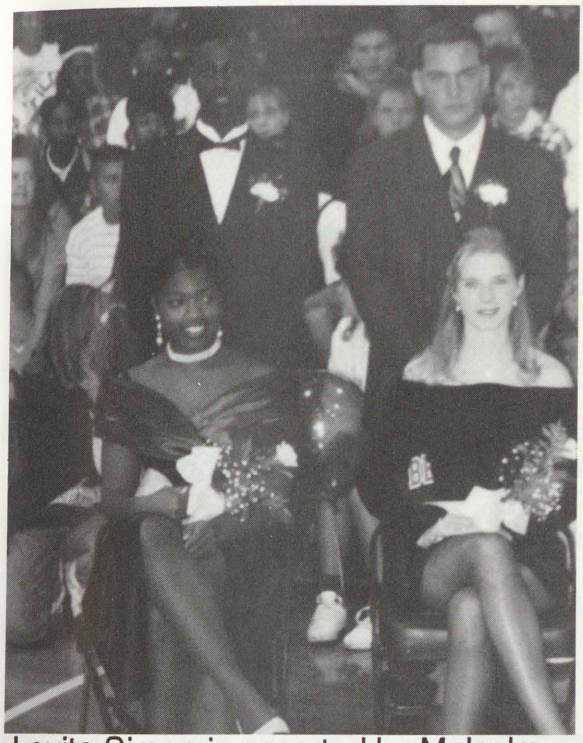

Lavita Simon is escorted by Malcolm Davis, Brandi Childs is escorted by Chris Owen; the Junior Representatives.

Shannon LaFave is escorted by Jerry Brown, Kela Green is escorted by Peris Smith; the Sophomore Representatives.

The Senior Court from L to R: Calie Anderson, Matt Tate; Amy Brown, Dan Harris; Hope Zamora, Shayne Dezarn; Carrie Brody, Tom Matteson, Brandie Lawton, Matt Marcogliese; Becky Torrez, Sean Dotson; Sarah Meyers, Scott Hanson; Nicole Thomas, Dewayne Rogers; Latoya Miller, Tramond Lawrence; and Jaime Giuliani, David Smith.

Leane Dugan is escorted by Michael Woods, Joy Williams is escorted by Damion Willis, Chrissy Manor is escorted by Brian Short; the Freshman Representatives.

Amy Brown, Calie Anderson, Brandie Lawton, and Nicole Thomas awaiting for the announcement of Queen at halftime.

SNOW CARNIVAL

Rob Caveraugh & Sarah Meyers; Sean Dotson & Tiffany Lawrence; Dan Harris & Amy Brown; Chris Johnson & Brandie Lawton; Matt Marcogliese & Sarah Kniebbe

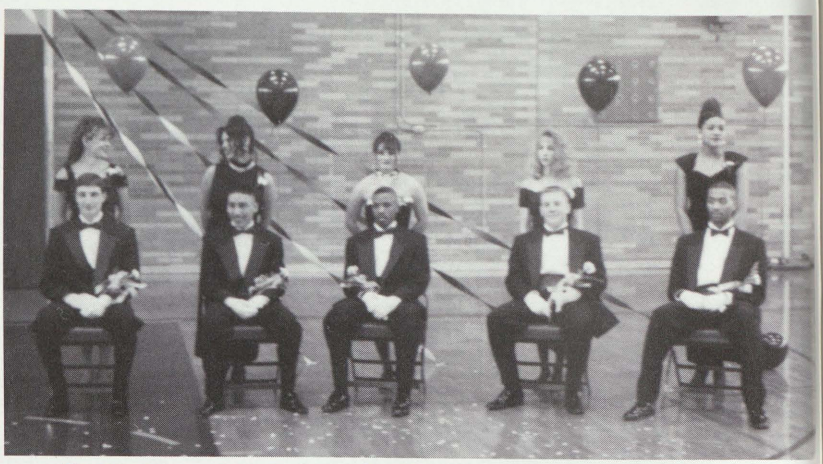

Dewayne Rogers & Shawn Parsons; Greg Sanchez & Hope Zamora; Dave Smith & Jaime Guiliani; Matt Tate & Cali Anderson; Manuel Trice & Keturah Taylor

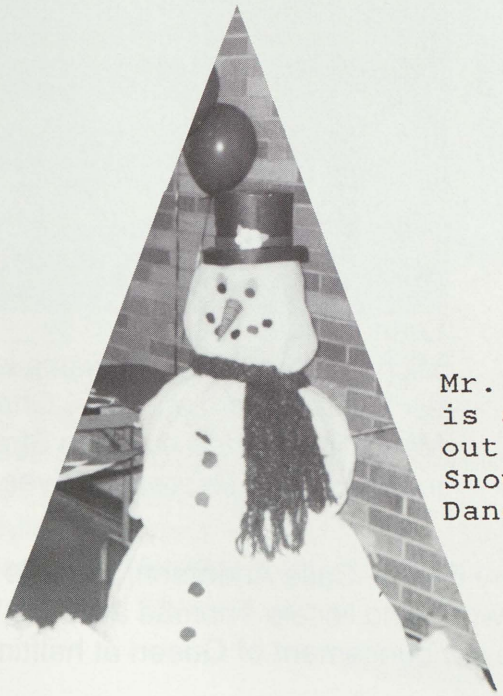

Mr. Snowman is all decked out for the Snow Canival Dance.

Robert Miller, Theresa Beeckman, Carin McLean & Cheryl Fisher are resting after decorating the cafeteria.

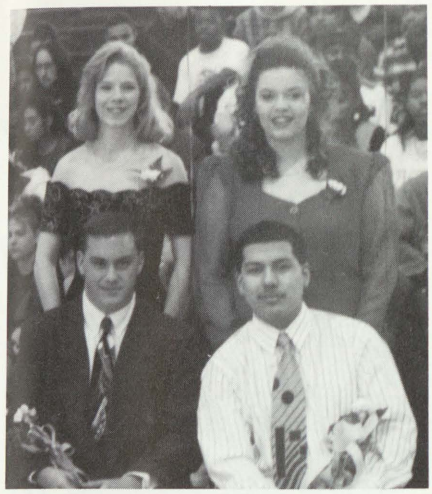

Junior Representives: Christopher Owen & Brandi Childs; Carlos Ornales & Jessica Johnstin.

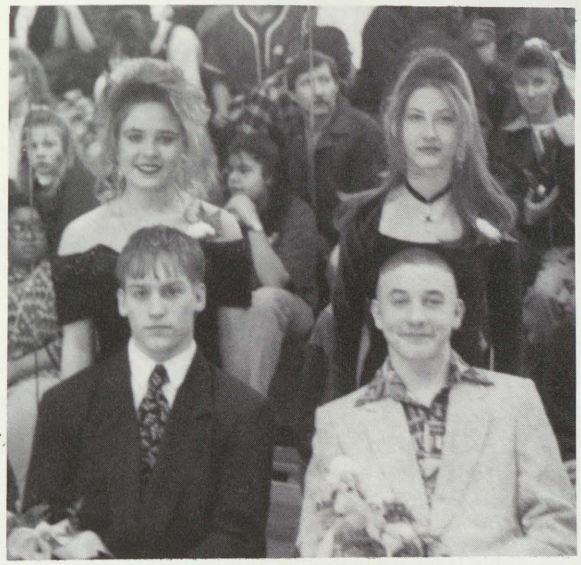

Sophomore Representives: Jerry Brown & Tarah Bailer; Andy Cole & Tracy Brinkman.

Freshman Representatives: Nathaniel Morris & Shakera Lacy; Steve Rodriguize & Jennifer Erway.

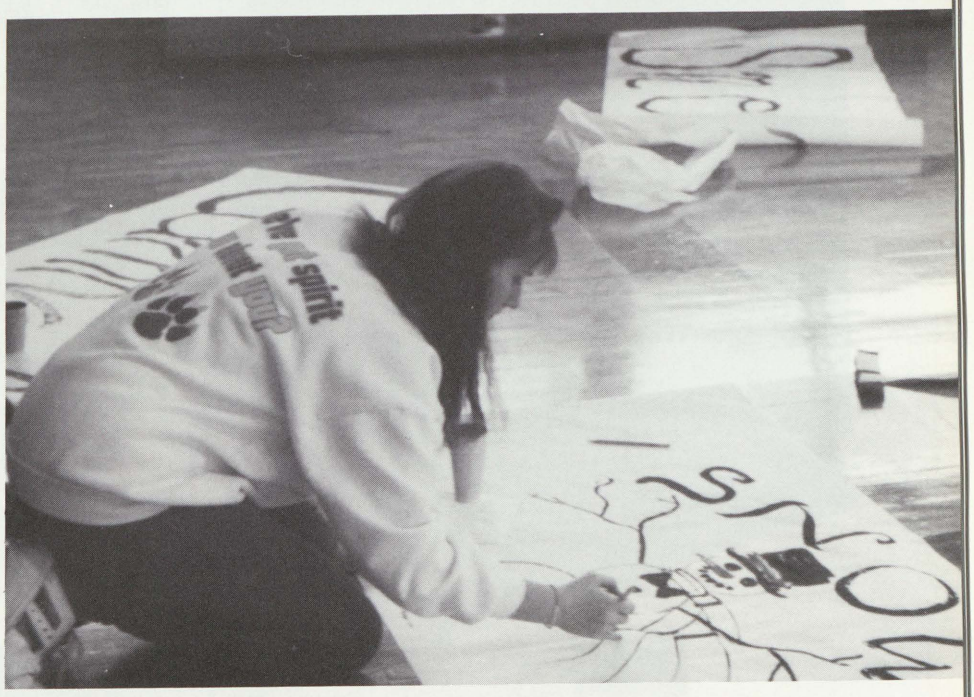

Wendy Patrick is making signs before the assembly.

Theresa Beekman & Carn McLean announce at the assembly.

Broadway Bearcats Present... "In the Mood Again"

Right: The band opens the play with "In the Mood"

Below: Chad Frasle, Angelo Loula, Joe Granger, Jerry Autry, Scott Calkins, and Steve Rodriguez sing about their first day at boot camp.

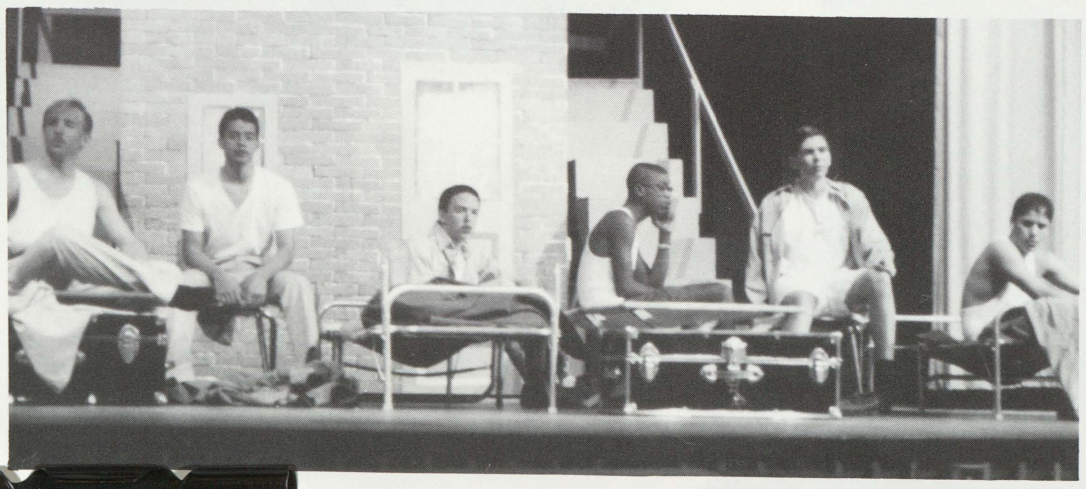

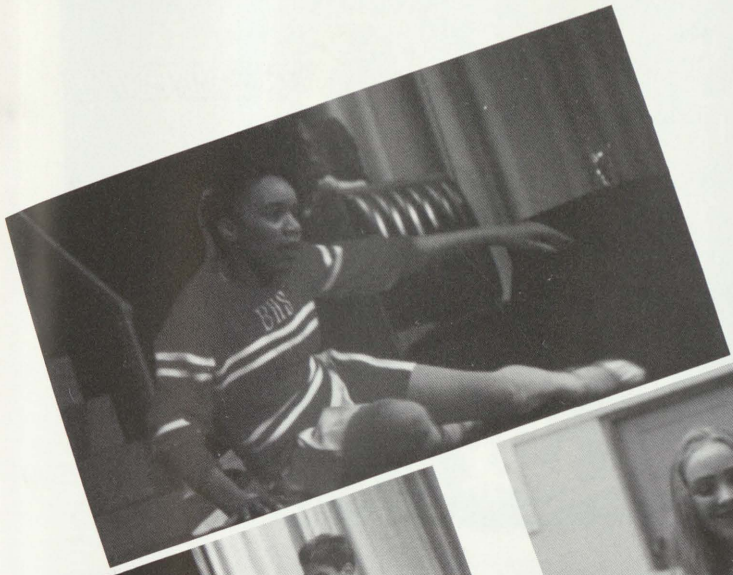

Left: Amber Murphy sings and dances in "Accentuate the Positive".

Far Left: Lynette Kremer and Steve Rodriguez are an elderly couple on their way to a U.S.O. reunion.
Near Left: Lynette Kremer shows us her hairnet.

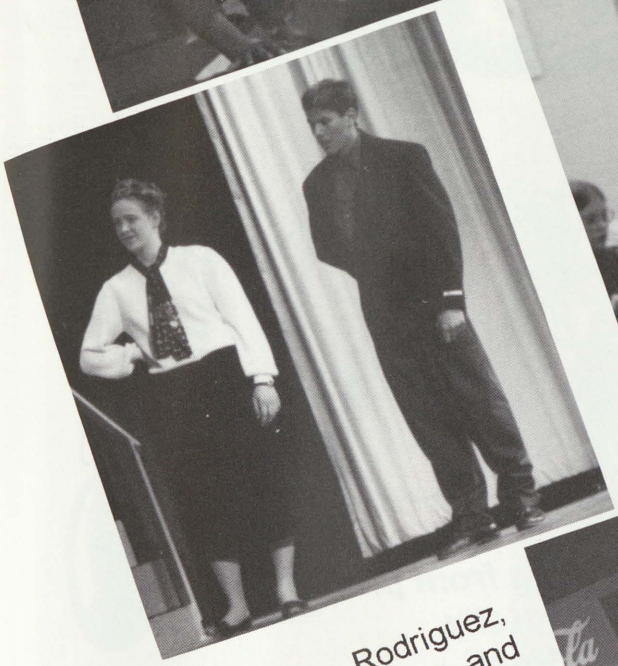

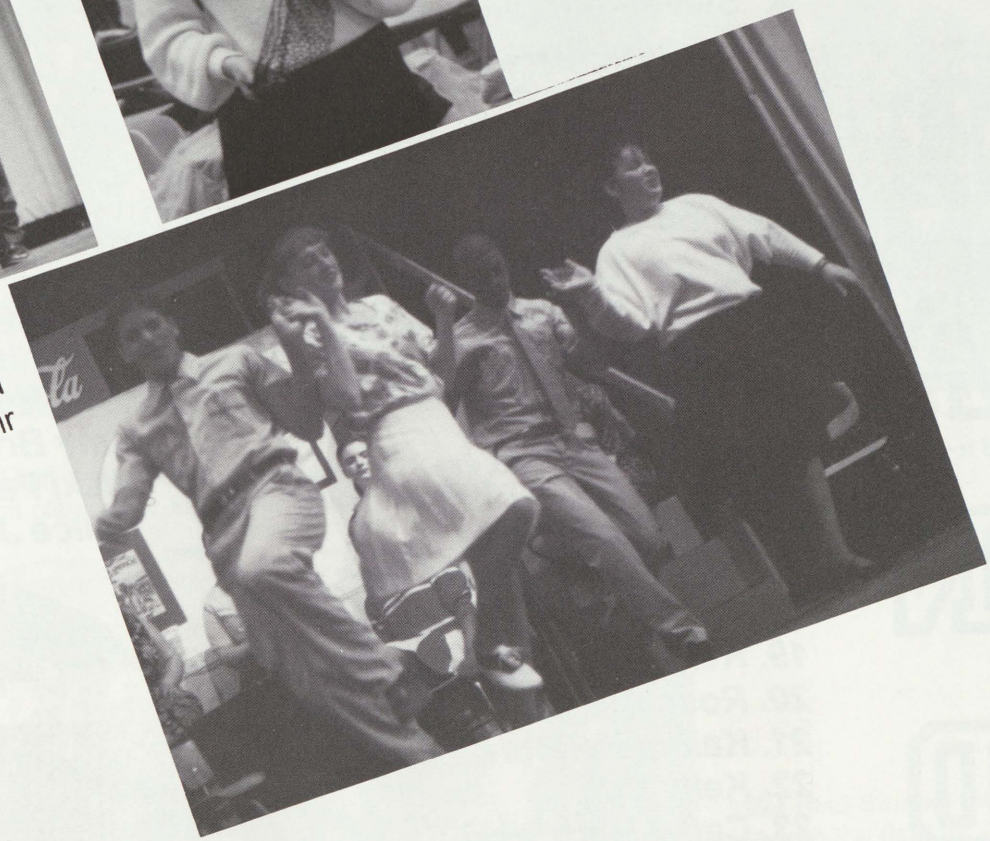

Right: Steve Rodriguez, Jenny Erway, Jerry Autry, and Patty Murlick kick up their heels at the soda shop.

BAND

1. Travis Acha
2. Zach Gilbert
3. Chad Frasle
4. Steve Rodriguez
5. Jennifer Erway
6. Teresita Delacruz
7. Scott Wachner
8. Joshua Wesolek
9. Scott Calkins
10. Brian Zolinski
11. Barry McCollum
12. Yvonne Fox
13. Yancy Winguard
14. Anton Hosley
15. Mr. Robert Brown
16. Chris Coleman
17. Amy Czachorwski
18. Joy Williams
19. Kendra Jackson
20. Rose Alexander
21. Kaitlin Heilborn
22. Kelly Bull
23. Cathy Budzinski
24. Chrystal Price
25. Dawn Fleminger
26. Zarina Shaheed
27. Lisa Wicker
28. Nikki Bhones
29. Amber Murphy
30. Deanna Sutton

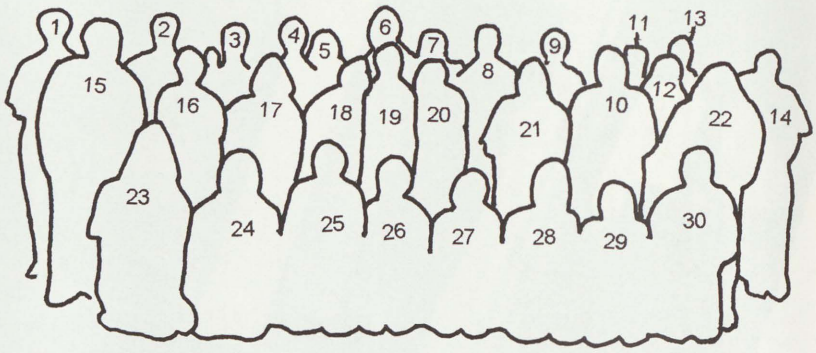

Missing from photo:
Missy Kelly
Sara Hebl
Amy Brown
Vicki Faust
Valice Jackson

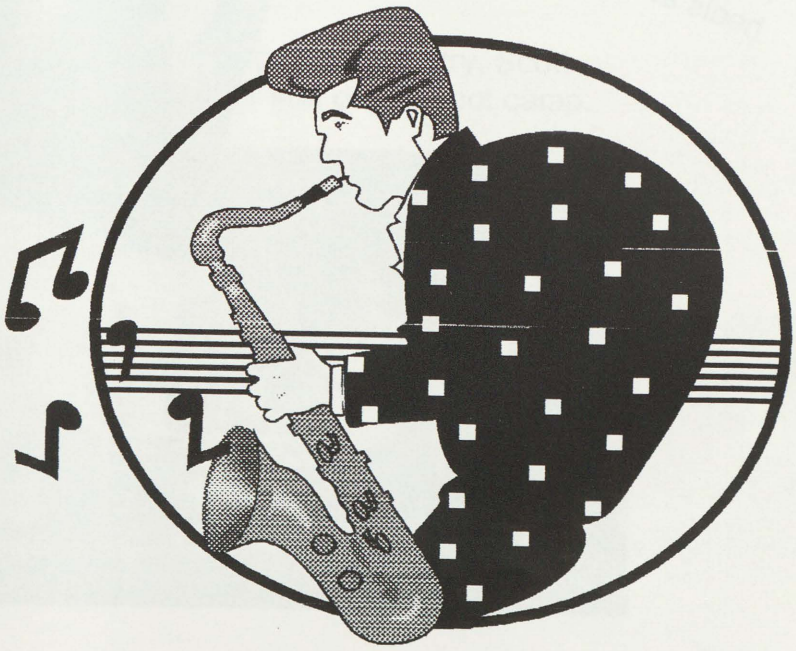

The High School Band performed at the Middle School for the last concert of the year.

High School Band underclassmen were joined by members of the Middle School Band in playing for 1994 graduation exercises.

1994 BHS Seniors are led onto the field for their graduation ceremony.

Exchange Students

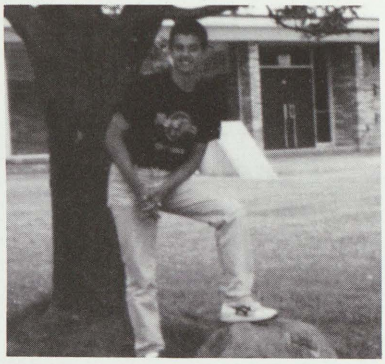

First, I would like to thank all the students from BHS,and also the teachers for wonderful year. I'll never forget it.

Bridgeport ended up to be my second home, a place that'll give me many memories. I plan to come back here sometime I just don't know when.

If anybody goes to Brazil sometime, come and visit me.

Your Friend,
Angelo Conrado Loula

Av. Euclides Da Cunha 116
Ed. Mansao Da Graca Apt. 701
Graca
Salvador-Ba
Brazil
40150

I really had a lot of fun here at BHS. I know I'm going to miss everybody and I hpoe I can keep in touch with the people I met. I like BHS much better then my GermanHigh School because the atmosphere is so different and the teachers and students are a lot nicer.

I enjoyed being involved in pep club, and ski club especially my track seaso was a lot fun. I'm taking home so many good and fun memories and it's not eas for me to say goodbye. I wish everybod good luck in the future and remember not to rollerskate in a buffalo herd! Thanks for everything!

Love Always,
Your German Exchange - Student
Katinka Muchow '94

My Address:
Katinka Muchow
Bruckstr 13
23730 Neustadt
Germany

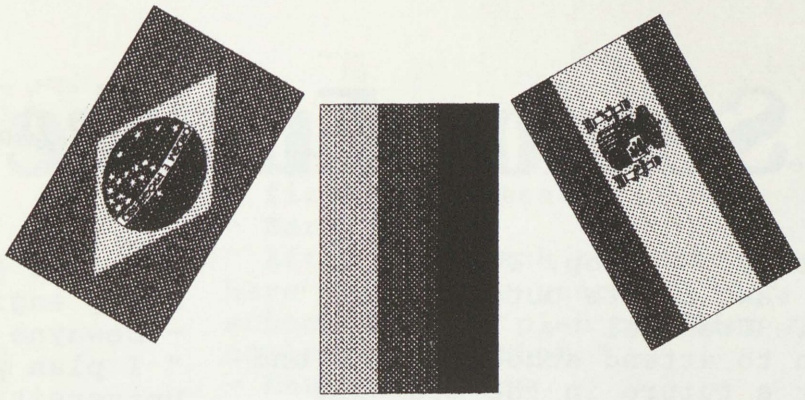

I really enjoyed my stay in Bridgeport a lot and I would like to thank every - body who helped make my stay so great. Your friendship really means a lot to me during this year and always will.

It was a great experience being here, Prom, Homecoming, Tennis and Softball season and all the fun I had with you guys.

I hope you'll always remember me. I know I definitely will remember you, and if any of you guys ever come to Germany you are always welcome at my house. Last I would thank Mr. Rezler, for being the greatest person I have ever met you are a wonderful teacher. Who's words gave me a lot of encourgement. I really admire you and will never forget your classes.

Thanks!!
Love Your German Exchange Student
Nina

Nina Griem
Grundherrenstr 11
22143 Hamburg
Germany

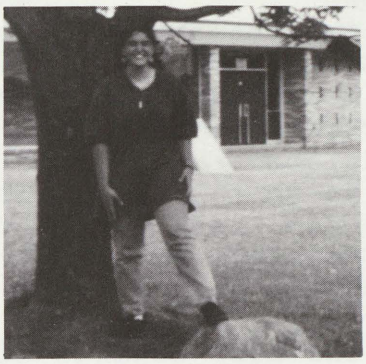

What can I say?

My year here is almost over and it's kind of hard dealing with the idea of leaving because I've had so much fun learning a different culture and most of all, being part of it for eleven months. This has been a "super-great" and unforgetable experience. I love my host family and I've made a whole bunch of friends that I will always, ALWAYS remember. I just hope they'll visit me some time in Spain so here is my address.

Gemma Cabot
C) Marbella, 68, 2° M
28034 Madrid
SPAIN

Senior Future Plans

" I want to be a cop, I guess, I want to take a bite out of crime."
- Diannie Crandall
" I plan to attend school at MSU and look for a future in the medicine field."
- Rob Stamper
" I plan to attend CMU."
- Dan Starland
" I plan to attend college."
- Toni Rowe
" I plan to attend Delta for a year and then trandfer to CMU to study business management. I may minor in child psychology."
- Sarah Kniebbe
" I plan to go to college in Brazil, and maybe come back to the U.S. for a higher degree."
- Angelo Loula
" I plan to go into the Air Force Reserves and also college at the same time."
- Tiffany Lawrence
" I plan to go to college and study electronic technology."
- Jason Root
" I plan to go to college."
- Joe Faust
" I plan to go to college, find a good job that has to do with foreign languages or public relations, get married and have childern."
- Nina Griem
" I plan to get a band together and tour the world."
- Tom Herman
" I plan on going to going to Lake Superior State University for four years and become a paramedic/ firefighter/fire protection engineer."
- Robert Miller
" I plan to go to college."
- Leonard Sherman
" I plan to go to Great Lake Junior College and open my own business."
- Brett Czachoswski

" I plan to go to Michigan Tech and study engineering and management."
- Dewayne Rogers
" I plan to matriculate at Hampton University."
- Anitra Marsh
" I plan to go to college."
- Carla Holliday
" I plan to attend CMU and major in advertisement."
- Michele Johndro
" I will be attending Grambling State in the Fall of 1994 to major in criminal law. Later, become a defense lawyer or an FBI agent."
- Tiffanie Foster
" I plan on attending Delta College and major in radiography."
-Angela Ackerman
" I plan to go to college and major in accounting."
- Davina Alaniz
" I plan to join the Marine Reserve and go to SVSU."
-Eduardo Olascuaga
" I plan to go to college and get my degree in nursing."
- Jaime Giuliani
" I plan to attend college at either Western Michigan or SVSU and major in occupational therapy."
- Carrie Brody
" I plan on going to college to study broadcasting and communictions."
- Nikki Robbins
" I plan to attend college and pursue a career in medicine.
- Matt Marcogliese
" I'll be working and also going to school part-time at Florida State, since I'm moving to Florida!"
- Alli Aloyo
" I plan to play softball for SVSU and major in sports psychology. I will try out for the 2000 Olympics softball team and pursue a career in coaching."
- Thresea Beeckman

" I plan on going to U of M Flint and majoring in business administrations."
- Amanda Crawford
" I plan on going to college, and trade school."
- Phil Gamble
" My plans are for attending Delta College for two years and then transferring to CMU. I'm majoring in second grade teaching."
- Nada Denha
" I plan on going to college."
- Darren McVittie
" I plan on attending Delta College for two years and then transferring to a bigger college."
- Tonya Lee Fox
" Live life to the fullest and start a punk band with other delinquents."
- Bill Budd
" Air Force, and then go to the police academy to become a police officer."
- Becky Torrez
" I plan to go to CMU and major in sports medicine, and then get degree in physical therapy."
- Brandie Lawton
" I plan to go to MSU and major in accounting."
- Amanda Dix
" I plan on going to MSU and majoring in business administration."
- Tramond Lawrence
" I might go to Delta and major in child care."
- Geraldine Thornton
" I plan to attend college (starting at SVSU) and eventually go into a career involving business ownership, law, or architecture."
- Lon Miller
" I'm going to college at Delta for two years and then transfer to Ferris State University to become a registered nurse."
- Shawnta Prebay
" I plan on going to SVSU."
- April Gallery

" I plan on going to CMU to become a first grade teacher."
- Barbara Sian
" After I go back to Germany, I have three more years of high school left. I plan on going to college after that."
- Katinka Muchow
" I plan on attending SVSU and pursue a degree in business management. I plan to become a stock investor and become involved in real estate."
- Matt Reinbold
" I plan on attending college and studying political science."
- David Smith
" I plan on attending the Army."
- Amanda Thomas
" I plan to attend college."
- John Partlow
" I plan on going to SVSU for two years and then ride rodeo for MSU."
- Sam Castle
" I plan on attending Northwood University."
- James Berry
" I plan on going to college and finding a job."
- Kevin Anderson
" I will definitely attend college, but I am not sure what field of study I will go into."
- Ebony Vickers
" I plan to attend MSU in the future and become a pediatrician."
-Keturah Taylor
" I plan to attend SVSU to major in physical therapy and spoets medicine."
- Michelle Tolles
" I plan on going to the Air Force or going to Delta and then transferring."
- Amy Thomas
" I plan to attend college and major in nursing."
- Matt Tate
" I plan to attend either Delta or SVSU and study either mechanical or electrical engineering."
-Tanya Visnaw

Academics

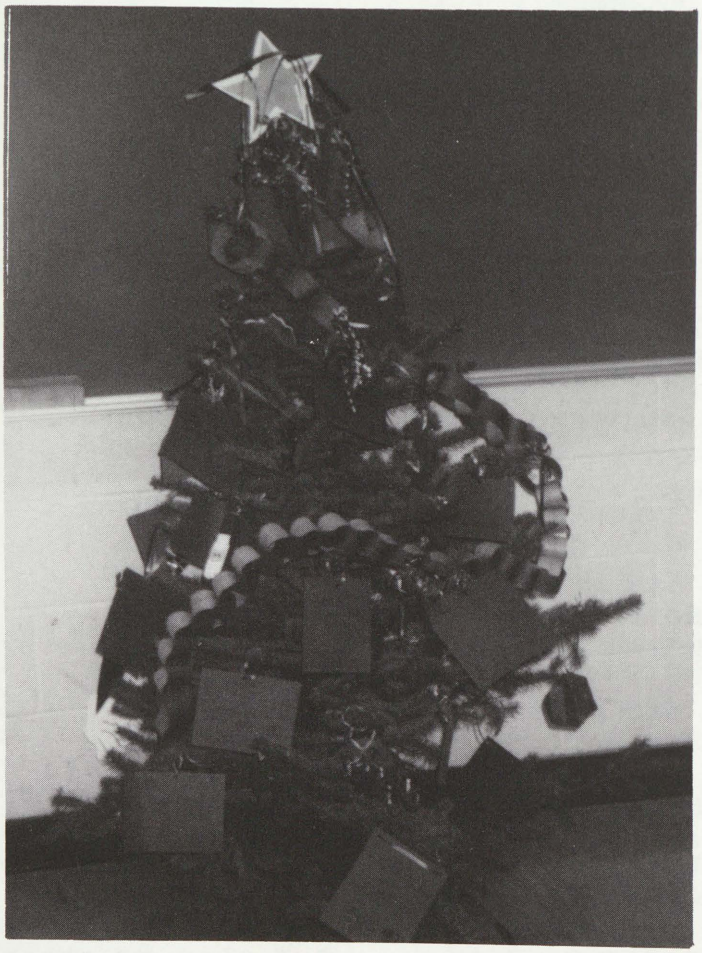

GOOD LUCK !

C.O. '94

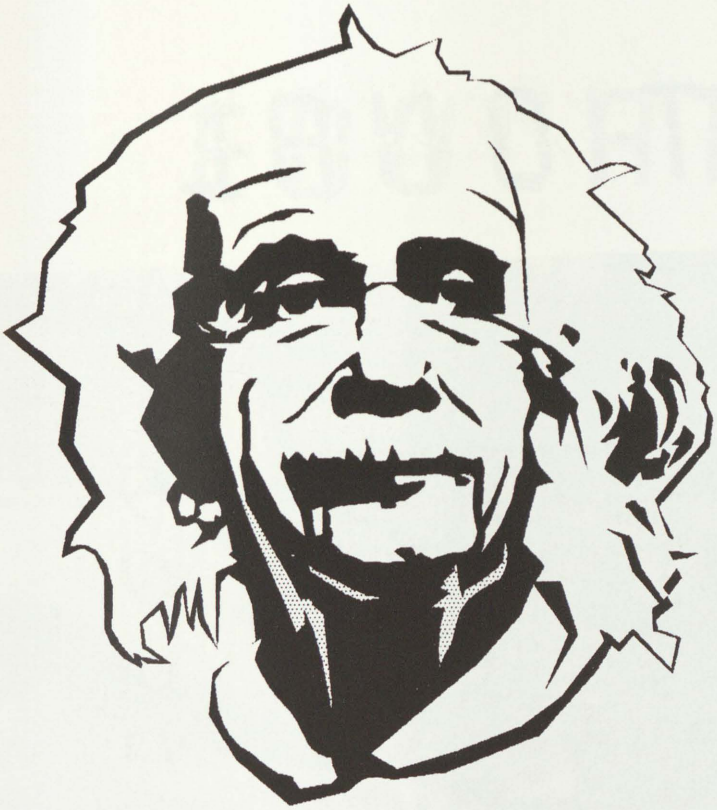

Albert Einstien

Gemma Cabot '94

Close, but no sheroo!

VOCATIONAL

Mr. Prout, Dan Cook, Matt Schluckebier,
, Chad Ackerman, Steve Arndt,
Chad Root, Dustin Perrault, Jason Hammond,
Chris Atkinson, Joe Granger.

Dustin Perrault watchs while
Joe Granger cuts a peice of wood.

EDUCATION

Chris Atkinson puts the finishing touches on his book shelf.

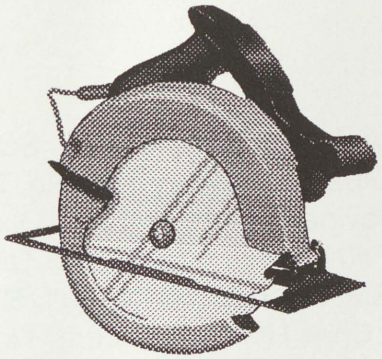

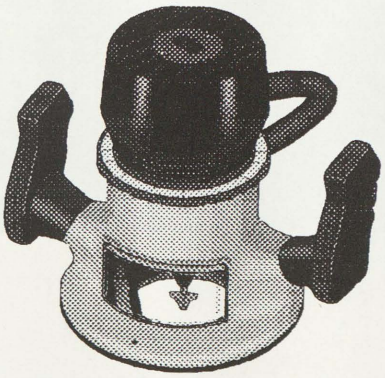

Chad Root & Dustin Perrault move their project.

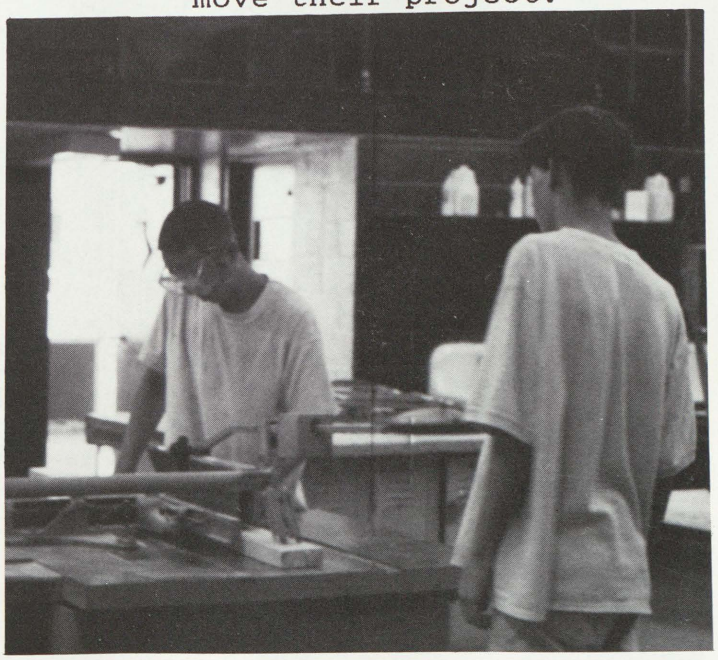

National Honor Society

Front row, L-R: Joshua Dunnil, Sara Trijo, Jennifer Naegle, Nikkiya Koval, LaToya Miller, Nathan Schrader, Nichole Thomas, Amber Hoggard, Barbara Sian, Cheryl Fisher, Davina Alinez, Amanda Dix, Jessica Neuhaus **Second row:** Amalia Cirilo, Wendy Patrick, Samara Garth, Dan Harris, Chris Owen, Mark Worthing, Carrie Brody, Sue Romatz, Kelly Bull **Back:** Matt Marcogliese, Amy Brown, Dewayne Rodgers, Chris Horonzy, Jeremy Hoeh

Left: Srmad Zora, Sara Myers, Kristin Schultz, and Erika Brown are admitted as new members in the induction ceremony.

Right: "Okay, who's the fool that stole my shovel?"--Wendy Patrick on Beautification Day.

Left: Amalia Cirilo lights the Candle of Knowlege--part of the induction ceremony.

Right: Does it **really** take this many people to get rid of one itty-bitty piece of sod?

Hope
Zamora
Jaime
Guiliani
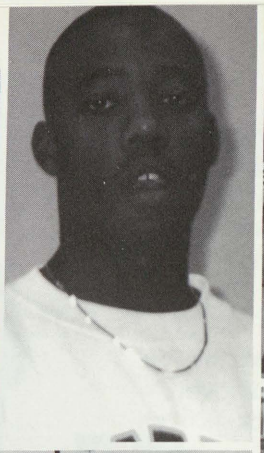

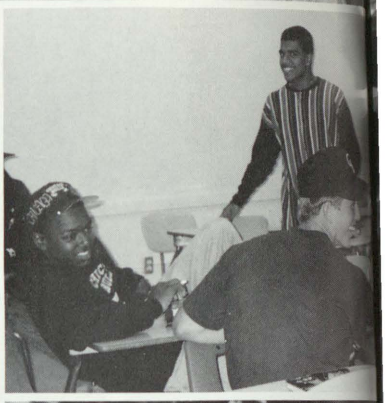

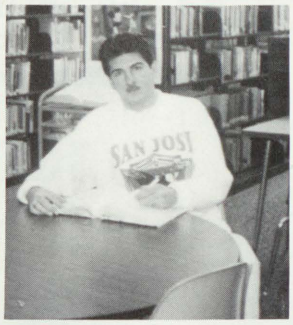
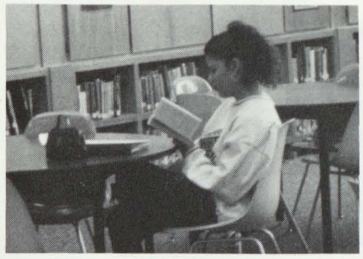
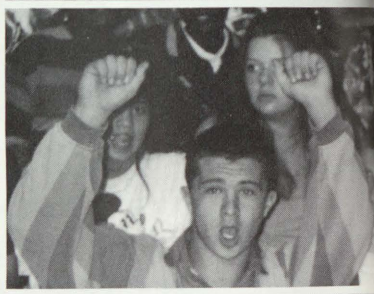

Sarah
Meyers
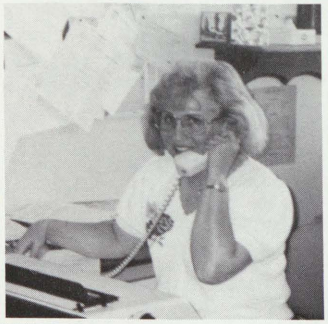

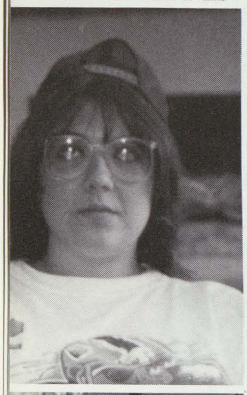

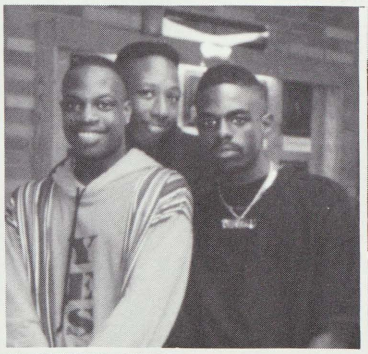

SENIORS
CARE
ABOUT THE
EARTH!

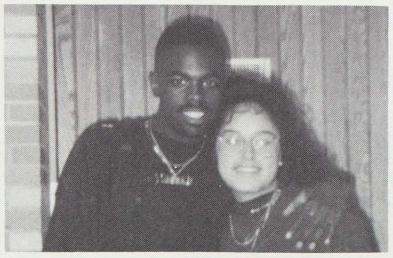

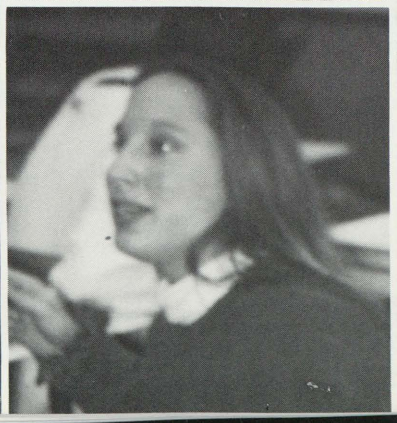

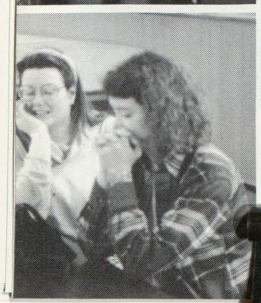

Sarah Meyers
BRIDGEPORT
SENIOR CLA
IT'S NOT NICE
TIME FLIES

Advertisers

Arby's & Sbarro
Bavarian Inn Restaurant
Bavarian Veterinary Hospital
Boening's Bavarian Clock Haus
Bridgeport Big Boy
Case Funeral Home
Chiropractic Walk-IN
Creative Designs
Deb-O-Nair Styling Salon
Frankenmuth Brewery
Frankenmuth Fudge Kitchen
Heritage Land Surveying
Hillier Studio
Iwen Tool Supply
Knieper, Wayne J. DDS
KJMZ Enterprises
K & S Machines
Lauraz Bryce Beauty Salon
Lamplighter Flower Shop
Light Realtors
Leslie Appliance
Lutheran Brotherhood
McLeod Wood and Christmas Products
Memory Land Arcade
NBD Bank
Quality Dry Cleaners
R. A. Monk Insurance
Schaefer & Bierlein
Truck Stop
Vlasic Foods, INC.
Voorheis Concrete, INC.

Congratulations
Matt!
Nothing great was ever achieved without enthusiasm. Tackle all that life offers you with enthusiasm and you will be successful. Be true to yourself and be happy!
Love,
Mom, Dad & Ryan

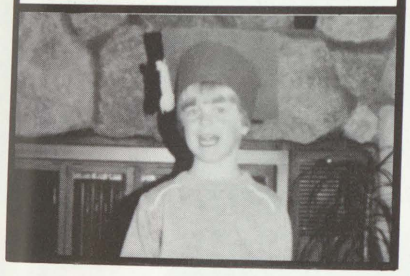

Amanda,
Congratulations.
We love you and wish you happiness.

Love,
Mom, Dad,
Corrine, Melanie
&
Stu

Congratulations Tiffanie!
We are proud of you! Now the real challenge begins.
Remember: To achieve it, believe it and receive it!
Reach for the stars!
The sky is the limit.
Love,
Mom, Dad,
Ashleigh and Brandon

Congratulations!
We are very proud of you. We know that you will go far.
Love Forever,
Mom, Murel,
and Roger Lee

Congratulations
David,
We are so very proud of you as our son.Go Ahead we are 100% with you.You have so much talent One day you will acheive your goal.
We love you,
Mom, Dad, Tracie,
Damario, Tishayla

CONGRATULATIONS
to our favorite
WUNGUS!!
We wish you every sucess in whatever you do in life. Remember, we'll always be there for you.
We love you,
Mom, Dad,
and your loving brothers

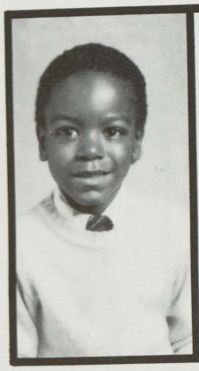

Congratulations Chris,
First give thanks to God,
and may he continue to
bless you through life,
and alway's remember we
love you!

Love You!
Your,
Mom & Dad
Robert & Pat

Congratulations
Manve!!!
God has blessed us
with a child which
hasachieved so much
at a early age and
has much more to
come.

We love you Son.

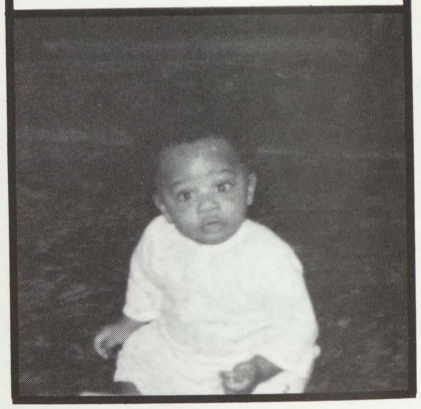

Nikki,
Our dream-come-true
baby girl is all set
to take on the world.
Now is the time to
make YOUR dreams
come true.
Persevere.
We believe in you.
Love, Mom & Dad

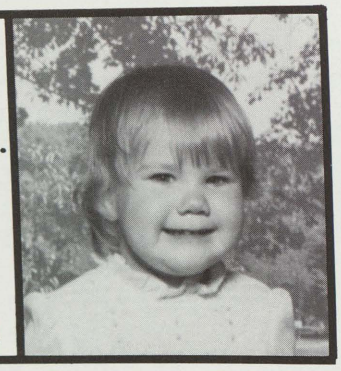

Aaron,
You have more than
exceeded our expections.
We wish only the best
for you. Whatever your
future endeavors, always
know that we are behind
you. Congratulations!!

Love,
Mom, Dad

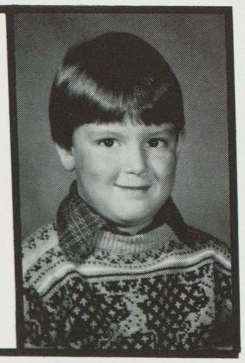

Yolandra,
God is good all the time;
and all the time God is good.

Congratulations.

Mom & Calvin Jr.

To: David Jr.
Our son, our dream together.
We only pray that life
brings you many treasures,
similiar to the Gem that
we call; Pumpkin, Pukie
and or Junior.
We'll always love you.
Your Dad & Mom

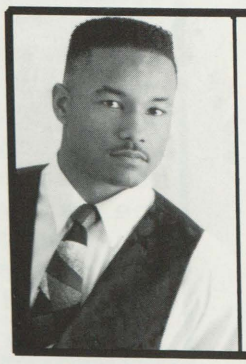

Sean,
Congratulations my son!
We wish you longevity,
prosperity and happines
Be your bes

Love Always
Mom, Dad,
Alex & Cassand

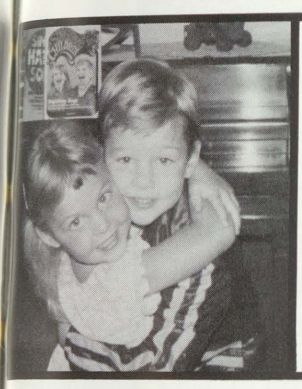

Congratulations Mike!
From your first day of school to your last, you've worked hard and done your best. Great things await you as you face the future.
We love you,
Mom, Dad & Becky

Congratulations Angela!
You've grown from a beautiful little girl to a lovely young lady. May God bless you with a bright future.
We love you,
Mom, Dad,
Chad and Roxanne

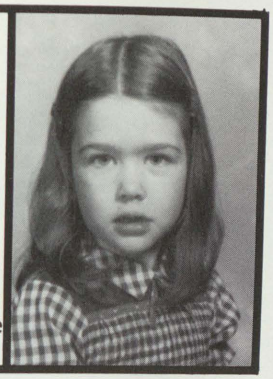

Amber -
Remember that first big step the day you started school. Now it is time for your second step. We are so pround of you and we love you.

Congratulations!
Mom, Dad
&
Brandon

Congratulations
Chad,

We always knew you were a "SUPER" kid. Keep up the good work.

Love,
Mom, Chuck, Brian,
Christianna, &
Jessica

Dan,
Congratulations for all your hard work in both academics and sports. Always knew we'd have a G.I. DAN! Good luck in the Marines!
Love,
Mom, Dad
& Denise

Congratulations Meg,

May all your dreams for the future

become realities.

Love,
Grandma

Congratulations Sis,

We are very proud of you. Keep up the good work and life will reward you.

Love you always,
Dad, Mom,
Gerrad & Marcus

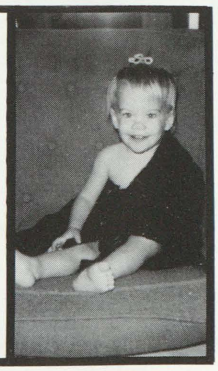

Joe,
Good luck on your climb to success.

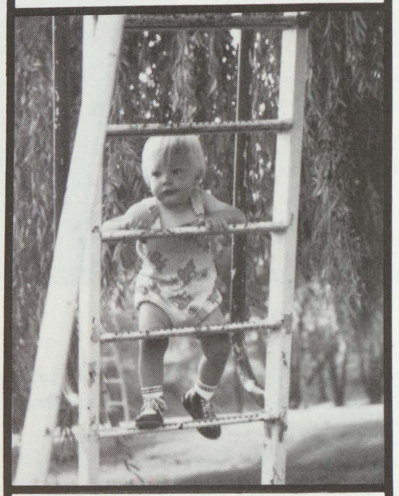

Dad, Mom,
Vicky, Mary
and John

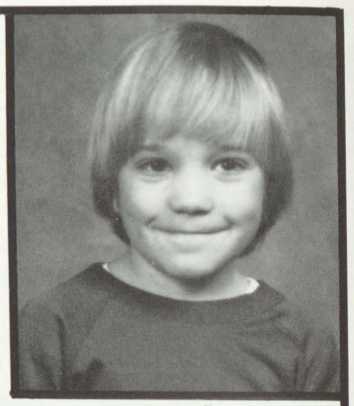

Chris Johnson:
We were proud that you were able to fit school in your schedule of sports. We know it was hard to do homework and listen for score reports. We were just elated that you mastered the remote control. It takes a lot of skill to watch 8 baseball games in a row. On the day that you were born you were special there was no doubt, when the doctor caught you with a mitt and yelled to us YOUR OUT.

Congratulations,
From your biggest fans.
The Family

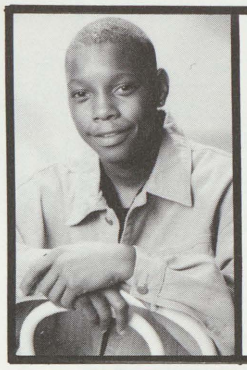

Congratulations Ju'Won,
We hope continue to be sucessful in accomplishing all of your future goals.
Strive to be your best.
We Love You.
Virgie & Zeb McCall
and
Deona & Demitrie Battle

Brandie -
Congratulations! We are all very proud of you! May God bless you as you travel the path of life.

Love Mom & Dad,
Sheley, Mary,
Sara & Brilty Too!

Congratulations Sarah!
You're school years have been filled with so much hard work, fun and friends. May the memories last a liftime. Keep your spirit and your smile.

Love, Mom, Dad,
Matt, Jessica & Nick

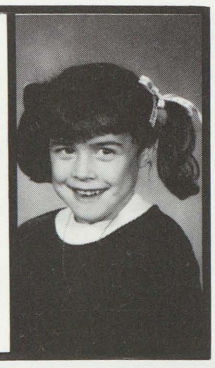

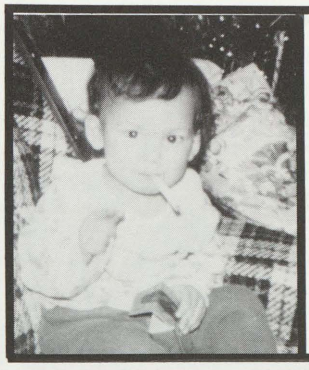

Congratulations Regan!
It's been a long hard 13 years, but you've made it. Your Mother would have been very proud of you. We love you and wish you the very best.

All The Bergery Family

Jennifer,
That smile has always gotten you what you want. Keep the sparkle in your eyes, and reach for that star its' still out there for you.
I'm proud of you Sweetie!
I Love You!
Mom

Congratulations Billy,

We are proud of you son. Whatever you choose to do...
We know you will do it well. You have our prayers for your future success and happiness.
We Love You,
Dad, Ma, Nina & Becca

Nichole,
Belive in yourself,
stand for yourself
& trust yourself.
May all your dreams come true.
Congratulations.
Love,
Mom, Dad
&
Chris

Sarah Jo,
Congratulations
Sweet Pea!

This is just the beginning, not the end. We'll always be there for you.
Love,
Mom & Dad

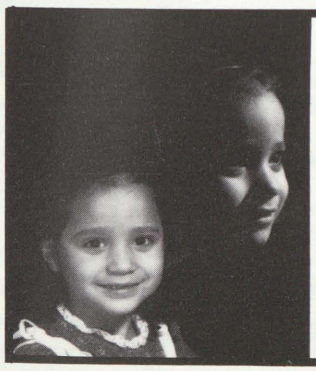

Congratulations April
As you leave high school, and go on to college, always remember we're there for you. Set your goals then go after them. Love, Mom, Dad and Angel

Joe,
We hope you achieve all your dreams and goals.

I love you,

Mom,

Dave,

Melissa

Lina,

Squeak

&

Kate

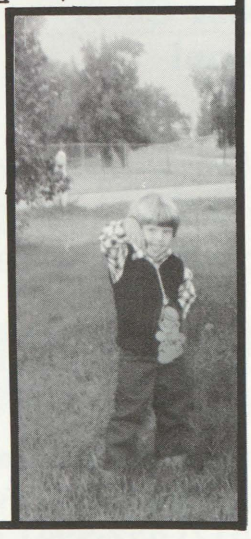

Congratulations Theresa,
There is no mountain to tall for you to climb.
So aim high and may all of your goals become reality. I know they will.
I am very very proud of you.
Love,
Mom

For quality food and great value, come to Big Boy. Everyone's favorite family restaurant.

Bridgeport Big Boy on the Dixie

There's more to love at **Big Boy**

P.O. Box 227
215 E. Jefferson Street
Frankenmuth, Michigan 48734

Phone: (517) 652-3269
Fax: (517) 652-6971

JOHN M. JURAS, P.S.

Matthew,
There will never be a day you won't be special to us. We are proud of you and wish you the very best in achieving your dreams. Love and support will always be with you.
Love - Mom and Dad

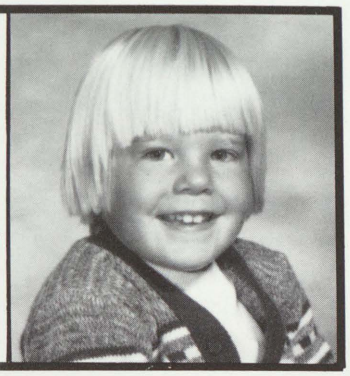

Case

W. L. CASE AND COMPANY
FUNERAL DIRECTORS AND INSURANCE AGENTS

Open Tues. thru Sat.

Laura's Beauty Salon
Complete Hair Care & Manicuring
4285 Dixie Hwy.
517-777-8490

K.J.M.Z. Enterprizes
"Cleaning Systems"

Vincent Zamora
"owner"
667-2111

3895 N. Euclid
Suite B
Bay City, MI 48706

Bavarian Inn Restaurant

Please think of us for your Class Reunion!

FRANKENMUTH Bavarian Inn

World Famous Food and Hospitality combine to make your reunion relaxing and enjoyable. Seating for up to 400.

Frankenmuth Bavarian Inn Restaurant
713 S. Main Street, Frankenmuth, MI 48734
(517) 652-9941 or 1-800-BAVARIA

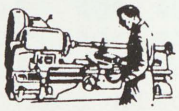

Ken Kalnbach
777-2406

K & S MACHINE
5165 Fort Road
Saginaw, MI 48601

Mill • Drill • Lathe

5634 Dixie Hwy.
(Entrance in rear)

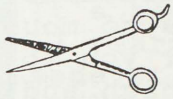

DEB-O-NAIR STYLING SALON

Men-Women-Children

NORMAN G.
Light
REALTOR®
777-3590

Personalized Professional Service
Since 1953

6155 Dixie Highway
Bridgeport, Michigan

REALTOR®
MLS
MULTIPLE LISTING SERVICE

CALL YOUR LOCAL AGENTS

Gregory K. Light 777-2128
Marilyn (Kay) Kay 777-5076
Grace Brown 777-9274
Darlene Miller 777-8671

NBD
The right bank can make a difference.

LUTHERAN BROTHERHOOD
A Family of Financial Services for Lutherans

Daniel L. Nickodemus, FIC
District Representative

Registered Representative
LUTHERAN BROTHERHOOD SECURITIES CORP.
625 Fourth Avenue South
Minneapolis, MN 55415
(612) 339-8091

1022 Weiss Street
Suite 4
Frankenmuth, MI 48734
Bus: (517) 652-2887
Res: (517) 652-6058

Congratulations to the Class of 1994

"Mmm Mmm Good!"

SUBSIDIARY of CAMPBELL SOUP CO.

vlasic Foods, Inc.

CONGRATULATIONS
CLASS OF '94

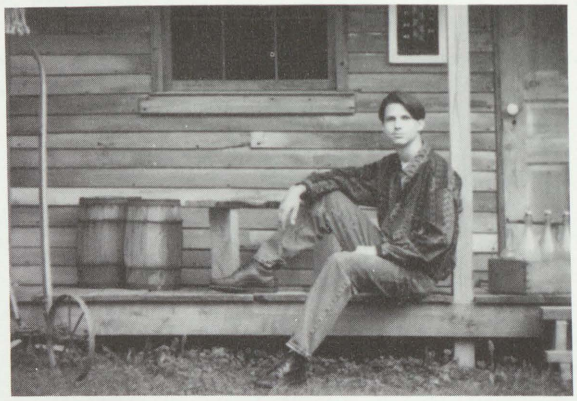

WILLIAM BUDD

TIFFANIE FOSTER

HILLIER STUDIO

ROBERT E. HILLIER
MASTER CRAFTSMAN

PHONE 517/777-7101
FAX NO. 517/777-6580

COMPANY

IWEN TOOL SUPPLY CO.
CUTTING TOOLS, ABRASIVES
AND INDUSTRIAL PRODUCTS

5920 DIXIE HWY.
SAGINAW, MICHIGAN 48601

1229 Weiss, Box 225
Frankenmuth, MI 48734

Telephone
(517) 652-6189

BAVARIAN VETERINARY HOSPITAL
GLEN N. DARROW, D.V.M.
V.F. ENGEL, D.V.M.
M.E. ENGEL, D.V.M.

FRANKENMUTH
HAND DIPPED CANDIES
ZAKS KANDY HAUS
BAVARIAN CONFECTIONS

Makers of Memorable Chocolate

636 SOUTH MAIN STREET
FRANKENMUTH, MICHIGAN 48734
517-652-9331

Boening's
Bavarian Clock Haus
Cuckoo Clocks • Music Boxes • Swiss Watches
• Fine Jewelry & Gifts

250 S. Main St. • Frankenmuth, MI 48734 • (517) 652-8841
TOLL FREE 1-800-232-5155 • FAX 517-652-8010

Independent Insurance Agent

R. A. MONK
INSURANCE AGENCY

5347 DIXIE HIGHWAY
BRIDGEPORT, MICHIGAN 48722
(517) 777-0470

RICK A. MONK

CHIROPRACTIC
WALK-IN CENTER

Dr. Richard E. Wilcox

6213 Dixie Hwy.
P.O. Box 285
Bridgeport, MI 48722
(517) 777-5740

WAYNE J. KNIEPER, D.D.S.

5860 Dixie Highway
Saginaw, Michigan 48601
777-4220

Quality Dry Cleaners

William L. Millar
Owner
P.O. Box 162
Bridgeport, MI 48722
517-777-1010

5359 Dixie Hwy.
Bridgeport
777-1010

7585 Midland Rd.
Freeland, MI 48623
(517) 695-5758

HAINES & OEMING
ATTORNEYS

6221 Dixie Hwy.
Bridgeport, MI 48722
(517) 777-1930

127 W. Main St.
Vassar, MI 48768
(517) 823-2071

Frankenmuth BREWERY, INC.®

425 SOUTH MAIN STREET, FRANKENMUTH, MI 48734
PHONE (517) 652-6183 FAX (517) 652-3822

Schaefer Bierlein

Chrysler•Plymouth•Dodge
Jeep•Eagle
FRANKENMUTH

"WHERE SERVICE SELLS CARS"
1015 Weiss Street - Frankenmuth, MI 48734
652-9965 or 1-800-862-8893

VOORHEIS
CONCRETE INC.

SAND AND GRAVEL
READY MIX CONCRETE

QUALITY YOU CAN DEPEND ON

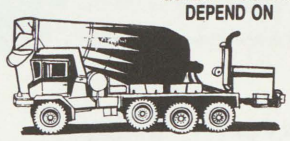

652-9929
1131 Weiss Frkmth

The Lamplighter

FLOWER SHOP
GIFT & DESIGN GALLERY
- FUNERALS
- WEDDINGS
- CORSAGES
- HOSPITAL
- ALL OCCASIONS
- GIFT ITEMS

DAILY DELIVERY
OPEN MON.-SAT.

Dale & Debbie Meyer-Owners

CALL 777-4200

4428 WILLIAMSON RD
BRIDGEPORT, MI

Creative Designs
Styling & Tanning Salon

Phone 777-9471

6197 Dixie Hwy. • Bridgeport, MI 48722

Leslie Appliance

Authorized Sales & Service

• Frigidaire • General Electric • Kelvinator
• Kitchenaid • Sylvania • Magnavox

126 S. Main St.
Frankenmuth, MI 48734

Phone: 517-652-8736

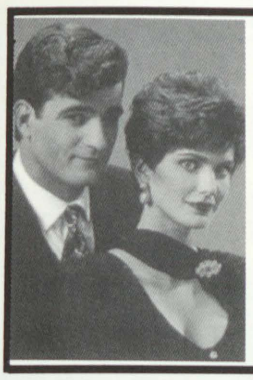

Hilary's

BEAUTY & TANNING SALON

Your Family Hair Care Center

3748 State Street
Bridgeport, MI 48722

McLeod Wood and Christmas

Kiln Lumber
Finish Trim
Flooring

Gift Shop
Grave Blankets
Christmas Wreaths

6794 Dixie Hwy.
Bridgeport, MI 48722

(517) 777-4800

The Natural Look in flowers & gifts

For All Your Special Occasions

Open 6 Days A Week:
Monday thru Saturday
8 a.m. - 6 p.m.
Evenings by appointment

THE GARDEN SHOP

2660 King Rd., Saginaw, MI 48601, 517-777-7000

Arby's & Sbarro

Sbarro's Pizza

6360 Dixie Hwy. • Bridgeport

Memory Lane Arcade

Over 85 years of
Coin Operated
Entertainment

DENNIS R. ATKINSON
(517) 652-8881

P.O. Box 352, 626 S. Main St.
Frankenmuth, MI 48734

Anitra Camille,
Congatulations, The
stairs of success
go only one way-up.

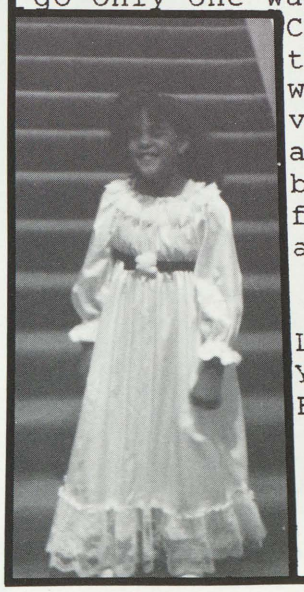

Climb
them
with
vigor
and
bring
friends
along.

&
Love
Your
Family

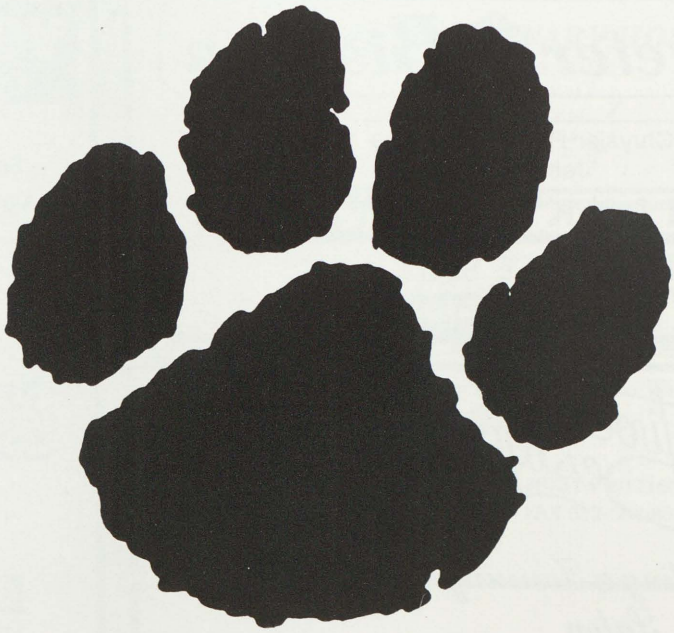

INDEX

A

Abraham, Eric 3, 17, 24, 103, 129, 130, 144
Abraham, Latrina K. 17, 40, 134
Accetta, Angela 36, 38, 123, 130
Acha, Travis J. 54, 152
Ackerman, Angela 3, 123, 128, 134
Ackerman, Chad 46, 160
Ackerman, Gary 46
Adams, Chanda D. 54
Aguilar, Michael 54
Alago, Jaclyn 46
Alaniz, Davina 3, 17, 27, 123, 126, 132, 162
Alaniz, Vincente 54
Albrecht, Bryan L. 46
Albrecht, Matthew J. 54, 122, 129
Aldrich, Jeremy 40
Alexander, Rose A. 54, 123, 130, 152
Allen, Mistina 54
Aloyo, Olivia 3, 17, 131, 134
Anderson, Calie 3, 17, 36, 90, 129, 130, 147, 148
Anderson, Kevin 16, 17
Anderson, Nikimo 38, 124, 126, 141
Anglin, Bernice 38
Antku, Jamie M. 36, 54, 128
Arndt, Steven 38, 160
Atkinson, Christopher 3, 17, 160, 161
Atwater, Tuerra D. 54, 74, 123, 128, 130
Autry, Jerry W. 36, 54, 150, 151

B

Basse, Duane 46
Bachula, Kelly L. 36, 54, 108, 109, 123, 129
Bailer, Tarah 46, 92, 122, 129, 149
Balderrama, Ricky F. 54
Ball, Mellisa T. 54, 110, 111, 122
Banda, Angelica 3, 17, 130
Banda, Renee 132, 138
Barajas, Tosha 38, 90, 91, 130
Barnett, Timothy 38
Barrientes, Salvador 38, 80, 123, 132
Bartels, Pamela 46
Beardslee, Kristy R. 54
Beck, Carol 38, 122, 131
Becker, Robert L. 26, 54, 87
Beechler, Patricia 46, 122
Beeckman, Theresa 3, 17, 80, 110, 111, 129, 130, 144, 148, 149
Beeman, Ebony 16, 17, 25, 130
Bell, Charlotte 38, 93, 138
Bell, Samantha 46, 53, 136
Benavides, Chris J. 54
Bender, George 54
Bergey, Regan 3, 17
Berrien, Joe 52
Berry, James T. 4, 17, 130, 138
Bhones, Nicholas 54, 128, 130, 152
Bhones, Nikki L. 55, 128
Blackmon, Delovunn 38, 101
Blasch, Jennifer 4, 17, 26, 28, 52, 123, 130, 136, 137, 142
Boensch, David 38, 123
Bohinski, Sara 16, 17
Bonner, Michael 4, 17
Bonner, Rebecca 46, 84, 131
Boyke, Jeremy
Boyle, Bridget E. 55, 108, 122

Bradley, Clifton 55, 128
Bradley, De'Angelia 38, 138
Brady, Bryan P. 55
Brady, Christopher 38
Braughton, Shane L. 55
Brewer, James D. 38, 80
Brewer, Mechelle J. 46, 131
Brewer, Robert 53, 79, 78, 103
Brinkman, Tracy 46, 89, 122, 149
Brody, Carolyn 4, 17, 84, 85, 129, 130, 144, 147, 162
Broihier, Jeremy R. 36, 55, 79
Bronz, Joseph
Bronz, Terri E. 55
Brown, Amy 4, 17, 25, 90, 126, 129, 130, 147, 148, 162
Brown, Clarissa
Brown, David A. 46
Brown, Erika 38, 134, 135, 163
Brown, Jerry 46, 80, 103, 129, 147, 149
Brown, Terra 38
Brown, Tiffaney 52
Bruns, Stacey 46, 131
Bryant, Brendan 53
Budd, William 4, 17
Budzinski, Catherine 39, 44, 77, 104, 105, 152
Bull, Kelly 39, 124, 128, 131, 152, 162
Burrell, Andrea 39
Butzin, Harold 39
Byas, Shana M. 55, 128, 130
Byers, Daniel 46

C

Cabot, Gemma 4, 17, 24, 27, 84, 110, 111, 154, 155
Calkins, Scott 46, 150, 152
Campbell, Alwin 59
Campbell, Mary 16, 17
Campos, Juan 59
Campos, Vincente 59
Carmona, Paul V. 55, 79
Carpenter, Tracy 46, 84, 110, 111, 122, 129, 130
Carrigan, Angela 39
Carter, Dennis 52
Carter, Keisha J. 55, 130
Carter, Tomeca F. 16, 17
Casillas, Melissa 55
Castillo, Christina 4, 47, 123
Castle, Dwight 17, 80
Cavazos, Lupe 16, 17
Cavenaugh, Robert 4, 17, 80, 101, 145, 148
Chaltraw, Monica M. 55
Chatman, Tameka 5, 17, 25, 123
Cherry, Jennifer 39, 123, 138
Childs, Brandi 39, 90, 122, 126, 147, 149
Childs, Jamie R. 55, 122, 144
Childs, Jason 47, 79
Childs, Jayson 47
Childs, Jerry 39
Choyce, Sevella 5, 17
Christopher, Wesley 80, 103
Cicalo, Arthur J. 17, 29, 55, 71, 122
Ciolek II, Thomas 47
Cirilo, Amalia 5, 27, 36, 69, 83, 130, 132, 144, 162, 163
Clay, Jasmene 39
Cody, James 80, 138
Cole, Andrew 47, 79, 122, 130, 149
Coleman, Christopher A. 59, 152
Coleman, James E. 47
Collins, Isaac 55
Collver, Jodi 39, 128, 131
Coney, Marcus 138
Cook, Daniel 39, 86, 87, 160
Cooper, Kerry 53, 134
Cornejo, Marcus 47
Counts, Steve 59
Coy, Charles D. 52
Craft, Broderick A. 47
Crandall, Dianne 5, 17
Crawford, Amanda 5, 17, 124
Creller, Jeffrey 39
Crenshaw, Douglas 47, 134
Cummiford, Jennifer I. 55
Cummings, Craig M. 55, 112
Cummings, Jamie 16, 17
Curry, Amber M. 56
Curtis, Ryan 56
Czachorwki, Amy 152

D

Daines, Kimberly S. 56, 122
Danner, Sidney 5, 17, 25, 31, 101
Darby, Stacy 39, 128, 131
Davila, Michael 47
Davis, Delia M. 56, 130
Davis, Malcom 39, 130, 138, 147
Davis, Tarvarana 47, 79, 98, 106, 107, 130
Dawson, Kizzie M. 59
Day, Karrie 56
Decaire, Jeremy 124
Deguilio, Traci L. 56
Delacruz, Teresita J. 56, 128, 131, 152
Delvalle, Jesse 59
Delvalle, Mary 59
Demura, Lisa K. 56
Denha, Nada 17, 25, 130
Dewey, Forest
Dewey, Helen 53
Dezarn, Shayne 5, 17, 139, 147
Dickerson, Daniel 6, 17
Dilts, Jennifer 47
Dix, Amanda 6, 17, 124, 130, 162
Dobis, Jamie L. 56, 108, 122
Dore, Angelia M. 39, 123
Doster, Gurnie
Doster, Tamandol 52
Dotson, Sean E. 6, 17, 80, 101, 145, 147, 148
Dottery, Ebony 53
Dowis, Melissa S. 56, 122, 128
Doyle, Melissa A. 56
Drielick, Joyell 6, 17, 24, 130
Dugan, Leane L. 56
Dunnill, Joshua 39, 122, 129, 162

E

Earle, Linda S. 56, 108, 122, 134
Earnesty, Waylon A. 57
Eckart, Charlene 47
Ehlow, Jamie L. 40
Elisech, Deanna 16, 17
Elliott, Brandon 40, 87, 122, 129
Englehart, Donald G. 59
Erby, Yolandra 6, 17, 25
Erway, Jennifer L. 57, 128, 129, 131, 148, 151, 152
Evans, Wayne 40
Ezell, Maurice 52

F

Faust, Joseph 17, 80, 104, 129
Faust, Victoria L. 57, 84, 129
Fay, Noah 47
Federspiel, Eric 47
Felton, Honnie 57
Fenn, Lashond M. 57
Ferdon, Megan 6, 17
Finch, Matthew 59
Fisher. Cheryl 6, 18, 24, 27, 84, 126, 148, 162
Fisher, Jason 47, 130
Fiyak, Laura L. 36, 40, 123
Fleminger, Dawn M. 57, 108, 152
Flores, Jackie 57
Ford, Samantha 59
Foster, Romonica 40, 138
Foster,Tiffanie 6, 18, 25
Foutch, Philli 47, 79, 103
Fowler, Jay
Fox, Gerrad A. 57, 79, 129
Fox, Tonya 7, 18, 90, 91, 129, 130
Foxx,Yvonne M. 57, 74, 152
Frady, Lionel B. 57
Franklin, Warren D. 57
Frasle, Chad B. 57, 106, 107, 150, 152
Frazier, Jeffery A. 57, 103
Frederick, Timothy 53
French, David 59
Frost, Jeffery 57, 112
Frost, Shannon 40, 123
Fry, Tiffany 40, 123, 124
Fuller, Lewis 47
Fulton, Jennifer 47

G

Galdeen, Shawn 123, 129, 134
Gallery, April 7, 18, 132

Gamble, Phillip 16, 18
Garcia, Melissa 7, 18, 123, 126, 130, 134, 141
Gardyzewski, Julie 47, 93
Garth, Samara 36, 40, 77, 162
Garza, David 123, 132
Garza, Eliana A. 16, 18
Garza, Melissa 58, 132
Gawne, Victoria K. 59
Geitman, Wendy 40, 123
Genow, Brandon V. 58
Gerken, Tommi 40, 110, 111, 122
Gilbert, Zachary L. 58, 112, 152
Girard, Mark 86, 87
Giuliani, Jaime 7, 18, 90, 130, 148
Godi, Dawn 16, 18
Godinez, Juan R. 58
Goffney, Correy 40
Gomez, Daniel 40, 80, 145
Gomez, Guadalupe 105
Gomez, Jose
Gonzalez, Anthony 7, 18, 130, 138, 144
Gonzalez, Jacob A. 40
Gonzalez, Joshua S. 58, 112, 113
Gonzalez, Stephanie A. 59, 123
Goodeman, Mark 102, 103, 106
Gould, Mandy
Gracias, Thomas Jr.
Graham, Amy R. 40, 122
Graham, Anna L.
Graham, Eric A.
Granger, Joseph 40, 123, 129, 160
Green, Carol A. 58, 74
Green, Kela D. 53, 131, 147
Griem, Nina 7, 18, 27, 84, 110, 111, 124, 130, 154, 155
Griffen, Kevin 52, 80, 101, 138
Grimm, Christina 40
Grimm, Eric 103
Guerra, Sonny V. 53, 129
Guiette, Mistie K. 58
Gutierrez, Jennifer 132
Gutierrez, Michael 53, 132, 142
Gutierrez, Patricia A. 58
Gutierrez, Santos 83, 107, 132

H

Hales, W. Joseph J. 7, 18
Hall, Rachel C. 123, 134
Hall, Scott R. 41, 80
Halliwill, Christina
Halliwill, Estella L. 58
Hamann, Aaron 7, 18
Hammond, Jason 41, 80, 81, 160
Hammond, Nickolas B. 58, 79, 112
Hanes, Jerri-Lynn 58
Hanson, Scott 7, 18
Harris, Daniel 8, 18, 25, 80, 102, 103, 130, 147, 148, 162
Harrison, Lesa T. 58
Hartl, Ryan J. 58, 129
Hartlieb, Jennifer
Hasse, Jeremy 41, 130
Hastedt, Arthur J. 58
Hatcher, Matthew 122
Hatfield, Carrie 59
Hawes, Jennifer 8, 18, 144
Hawes, Roxanne 58, 108, 109
Hawkins, Melissa 58
Hayden, Bernard J. 124
Hebl, Sarah 8, 18, 110
Heinke, Jonathan C. 58
Heilborn, Kaitlin Q. 58, 128, 131, 152
Heinkel, Nicolle A. 58, 122
Henix, Tenisha 77
Henry, Stephanie 41, 93, 129, 143
Herman, Thomas 16, 18
Hernandez, Francisco 126, 141
Hewitt, Kelly N. 58, 123
Hill, Schonda L. 58
Hinton, Jason 83
Hodges, L.J. 59
Hoeh, Jeremy 87, 86, 122, 147, 162
Hoggard, Amber 8, 18, 27, 104, 105, 118, 119, 124, 131, 136, 142, 162
Holliday, Carla 8, 18
Horenziak, Chad 58
Horonzy, Christopher 41, 80, 162
Horonzy, Jason
Hosley, Anton 52, 152
Hubbell, Elizabeth 131

Hubbell, Terry G. 59
Hunt, Jessica M. 59
Hunter, Leslie A. 41, 80, 145
Hurth, Damion T. 59
Hutton, Rocky 16, 18

I

Illikman, Gretchen 84, 122, 128, 131
Illikman, Kerry A. 59
Illikman, Sherry

J

Jackson, Angela 59
Jackson, Erika 59
Jackson, Jamie
Jackson, Kelly
Jackson, Kendra L. 59, 77, 123, 126, 130, 152
Jackson, Shawnyell 138
Jackson, Valice 36, 124, 126, 128
Jamie, Ricardo 59
James, Belinda
James, Christoffer M. 59, 122
Janke, Marci 41, 123
Johndro, Michelle 8, 18, 24, 28, 90, 91, 122, 126, 129, 130, 144
Johnson, Christopher 8, 18, 124, 148
Johnson, Courtney D. 53
Johnson, Domonic 59
Johnson, Jared
Johnson, Melissa 59
Johnstin, Eric 41, 122
Johnston, Jason 41, 79, 103, 122, 129
Johnston, Jessica 41, 122, 149
Jones, Brian
Jones, Melanie A. 59, 74
Jones, Melanie L. 41, 130, 138
Jones, Tarik 59
Joseph, Karen 123, 126, 131

K

Kalnbach, Kyle 8, 18, 136
Karrow, Benjamin W. 59, 87, 129
Kasten, Thomas 52
Keinath, Catherine 131
Kelly, Brian 83
Kelly, Melisa 44, 123
Kennedy, J M.
Kennedy, Shannon 59
Keyes, Chad
King, Michael 8, 18
Kitchen, Aretha R. 77
Kitchen, Sharon R. 59
Klich, Christine M. 59
Kniebbe, Sarah 9, 18, 130, 148
Knop, James A. 122
Koch, Carl 53
Kodrick, Jasmine M. 59, 122
Koval, Nikkiya 41, 83, 104, 128, 136, 137, 162
Krarup, Augusta H. 59
Kremer, Aaron
Kremer, Lynette A. 104, 105, 122, 151
Kremer, Vanessa 41
Kross, Daniel G.
Krueger, Heather A.
Krueger, Jennifer 18
Kujava, Angela 122, 134
Kwater, Bryan 9, 18

L

Lacy, Shakera L. 60, 134, 149
Lafave, Shannon 147
Lafray, Shannon
Lafray, Todd
Lane, Marlana 41
Larkin, Toby Q. 60, 79, 112, 113, 123, 129
Larose, Jill E. 60, 122
Latsch, Angela M. 60
Lawcock, Jennifer A. 60, 84
Lawrence, Tiffany 9, 18, 124, 130, 148

Lawrence, Tramond 9, 18, 25, 123, 130
Lawton, Brandie 9, 18, 90, 126, 129, 130, 147, 148
Lelo, Anthony 87, 122, 126
Lemmer, Tina M. 41, 122, 138
Letson, Kevin 16, 18, 138
Lewis, Lisa R. 60
Liebrecht, Mark
Little, Jason 105
Littlejohn, Heath A. 60
Lofaro, James 16, 18
Lopez, Arturo
Lopez, Eduardo 42, 123, 132
Loula, Angelo 9, 18, 25, 83, 105, 106, 150, 154
Lown, Christopher 60
Lucas, David C. 60, 129
Luckett, Delbert 87
Lundy, Heather 42, 122, 135
Lyngmo, Kari 18

M

Maciag, Jonathan A. 60, 79, 129
Maise, Kenneth 59
Manor, Christina L. 60, 122
Marcogliese, Matthew 9, 18, 80, 130, 145, 147, 148, 162
Marcoux, Michelle 118, 119, 126, 131
Marsh, Anitra A, 9, 18, 25, 126, 141, 144
Martin, Corey 60
Martin, David 59
Martin, J W. 59
Martinez, Angelo 60
Matteson, Thomas 9, 18, 147
Matthews II, Sheldon 60
May, Carey 53, 103
May, Mary 52
Mazany, Julie 84, 85, 110, 111, 122, 129, 130
Mc Daniel, Jessie 50
Mcafee, Maurice A. 60, 101
McCall, Juwon 10, 18, 101, 123, 130
McCall, Kali 53
McCall, Tiffany 50
McClure, Eric D. 50, 103
McCollum, Barry 60, 152
McCulley, Christopher A. 10, 18, 130, 139
McDaniel, Darius 59
McGee, Torrie 52
McKethern, Cortney 50
McKethern, Eric D. 60
McLean, Carin 10, 18, 90, 91, 123, 126, 130, 132, 144, 148, 149
McLeod, Charles 42
McVittie, Darren 10, 18
McZee II, Curtis 42, 128
Medel, Aurelio 50, 123, 132
Megerle, Miranda 36, 50, 122, 131
Mendez, Ruben 42, 132
Meyers, Sarah 10, 19, 24, 26, 92, 93, 123, 126, 130, 144, 148, 163
Miles, Bradley 50
Miller, Alexander 59
Miller, Christopher 59
Miller, LaToya 16, 19, 130, 162
Miller, Lon 10, 19, 130, 144
Miller, Michael 50, 103, 122, 129
Miller, Paul M. 60
Miller, Penny 50
Miller, Robert 10, 19, 31, 130, 148
Miller, Talma 10, 19, 25, 123, 136
Montalbano, Marlana 50
Morningstar, Justin P. 60, 112
Morris, Nathaniel A. 60, 99, 149
Morrison, Tawana 50
Morraw, Michael 42, 122
Mosqueda, Regina 10, 19, 25, 26, 123, 126, 132, 136, 141, 144
Muchow, Katinka 11, 19, 25, 105, 124, 129, 130, 154
Muhammad, Eliyah K. 59
Muhammad, Khalif 60
Munson, Neil A. 60, 79, 103
Murlick, Patricia 50, 123, 126, 131, 151
Murphy, Amber J. 61, 123, 131, 151, 152

N

Naegele, Jennifer 42, 84, 85, 130, 145, 162
Nalewyko, Gerald 50
Narvaiz, Raymond 16, 19
Neely, Michael 50
Nelson, Aaron 16, 19
Nething, Eric 42
Nettleton, Terri A. 50, 93, 108
Neuhaus, Jessica 42, 89, 122, 126, 129, 130, 162
Newman, Robert L. 61
Newsome, James 61
Nichols, Darrin 42
Northrup, Michelle 42, 134, 135
Northrup, Vanessa R. 59
Norton, Jeremiah C. 61, 79
Nugent, Joseph 11, 19, 102, 103, 130

O

Oates, Kimberly 11, 19, 77, 123, 130
Obertein, Sunshine 11, 19
Olascuaga, Eduardo 11, 19, 123, 126, 132
Ornelas. Carlos 42, 132, 149
Ornelas, David F. 61, 79, 112, 113
Orth, Sara 42, 122
Ortiz III, Manuel 59
Ortiz, Yolandra
Ostrander, Jeffery 50
Ostrander, Mandi 42, 138
Owen, Christopher 42, 80, 126, 147, 149, 162

P

Palmer, Marcie 43, 129
Parker, Christine 50, 124
Parker, Jason F. 50, 112, 124
Parker, Robin 50, 131
Parks, Joseph 61, 79, 112, 113, 129
Parsons, Shawn 11, 19, 148
Partlow, John 11, 19, 27, 28, 123
Patrick, Kristal 50, 128, 131
Patrick, Wendy 11, 19, 25, 36, 122, 128, 130, 131, 144, 149, 162, 163
Pawlanta, Chritopher 16, 19, 80
Pawlanta, Jennifer 51, 131
Pawlanta, Michelle 51, 131
Perez, Tammy M. 61
Perrault, Dustin 61, 112, 113, 123, 160, 161
Pickell, Herbert 51
Placher, Jeffery A. 61, 79
Placher, Samuel 51
Podgorski, Melissa 51, 84, 122, 130
Prebay, Shawnta 11, 19, 122, 130
Price, Chrystal C. 61, 123, 130, 152
Price, Tonya L. 61, 128
Prill, David 50, 134
Prout, Micah 51, 83, 118, 119
Prutter, Adam 61
Pump, Jody 51, 122, 130

Q

Queen, Deric 51
Quarles, Jeraime 107

R

Ramirez, Raquel 43, 123, 132
Ransom, Jenifer M. 61, 108, 109
Ransom, John C. 51
Rau, Gregory 59
Reece, Eric 52
Reeves, Matthew 12, 19
Reimer, Mark A. 61
Reinbold, Matthew 12, 19, 24, 129, 144
Reinbold, Ryan 51, 122
Reinig, Amanda M. 61, 122

Reis, Andrew P. 61, 79
Rendon, Brian A. 61, 103, 132
Reppuhn, Beth A. 61, 110
Revard, Dennis 51
Richardson, Sabrina 59
Richardson, Tammy 43, 122
Richey, Laurel 51, 122, 130
Robbins, Adam 16, 19, 80
Robbins, Heather 43, 128, 131
Robbins, Nicole 12, 19, 93
Roberson, Omari 61
Roberts, Jamie L. 61
Roberts, Nancy 51
Robinson, Ricky
Rodarte, Anita A. 61
Rodarte, Julia 12, 19, 123, 132
Rodriguez, Adrianna J. 61, 123, 130, 132
Rodriguez, Steven A. 61, 87, 106, 132, 148, 150, 151, 152
Rogers, Corey 61, 112, 113, 129
Rogers, Dewayne 12, 19, 148, 162
Rohde, Charles 43, 112, 122
Rohde, Gerald T. 61, 79
Romatz, Susana 12, 19, 84, 85, 129, 130, 144, 162
Rondo, Edward D. 51
Rondo, Jessica 51
Root, Chad 51, 112, 113, 160, 161
Root, Jason 12, 19, 129
Rosales, Christina 61
Rosales, Ramona 16, 19
Rosales, Rueben 59
Ross, Michael 51
Rowe, Toni 16, 19
Ruffin, Lorenna D. 62
Rupp, Cheri 51
Rutkowski, Amy M. 62, 108, 109

S

Sageman, Denise M. 108, 109, 122
Sageman, Marsha 43, 62, 110, 111, 122
Salazar, Marco A. 62
Sanchez, Andrea C. 62
Sanchez, Esther 52
Sanchez, Gregory 12, 19, 28, 138, 148
Sanchez, Lydia A. 52, 93, 123
Sanders, Antwaine D. 62
Sanderson, Terry M. 62, 79
Sanford, Lindsy K. 62, 122
Sawatzki, Aaron 12, 19, 31
Sawatzki, Neil P. 62
Schafsnitz, Chad 13, 19
Scheib, Kimberly 52, 131
Schian, Michael J. 62
Schluckebier, Matthew 52, 160
Schmidt, Corrine 16, 19
Schmidt, Kelly A. 62, 108, 123, 134
Schmidt, Shannon M. 62
Scholtz, Melisa M. 62, 108, 109
Schomaker, Andrew P. 62, 122
Schrader, Amanda 118, 119, 126
Schrader, Nathan 13, 19, 36, 83, 130, 162
Schultz, Kristin 36, 43, 89, 126, 130, 138, 163
Schultz, Neil 52, 129
Schutt, Amy 43, 122
Schutt, Kristy 52
Schutt, Laura 43, 105, 122
Scott, Christine 43
Seals, Richard C. 62
Seamon, Scott 13, 19
Seman, Robert 43
Shaheed, Zarinah N. 52, 128, 152
Shaler, Michael 43
Shavrnoch, Angelina L. 62, 122
Shelton, Justin 43, 123
Sherman, Lakiya S. 62, 134
Sherman, Leonard 13, 19, 80, 123
Short, Brian J. 62, 79, 129
Short, Chad 43, 80
Sian, Barbara 13, 19, 130, 134, 144, 162
Silva, Jaime 52
Silva, Paul 43, 134
Simon, Lavita 44, 147
Simpson, David 52, 122, 129
Sims, Clenten T. 62
Sims, Damon 16, 19
Slavik, Mandy 44, 74, 118, 144
Slocum, Michael 16, 19
Smith, Bylee 52, 84, 85, 129, 130
Smith, Corena 52, 124
Smith, Crista 13, 19, 130, 134
Smith, David 13, 19, 80, 81, 101, 145, 148
Smith, Hollie 16, 19

Smith, Peris D. 52, 53, 98, 123, 147
Snelenberger, Jason
Sommer, Russell D. 62, 122
Soule, Lori
Sovey, Lisa 52
Spindler, Kristina L. 62, 123, 144
Spindler, Mistie 52, 123, 131
Stacy, Wendell 52
Stahl, Lori 44, 129
Stahl, Tracy 44, 118, 136, 137
Stamper, Robert 13, 19, 25, 87, 129
Stantz, Trisha 44, 84, 85
Starland, Daniel 13, 19
Stoeckl, Luella 59
Stone, Chad 14, 19, 138
Strait, Dennis 19
Strobel, Rebecca 52
Strobel, Sara 52
Sutton, Deanna J. 62, 74, 123, 152

T

Tasior, Aaron R. 62, 134
Tate, Matthew 19, 80, 124, 130, 147, 148
Taylor, Bethany 53
Taylor, Ketrurah 20, 25, 138, 148
Taylor, Robert 44, 80, 123
Templeton, Henry 44, 138
Thomas, Amanda L. 20, 93, 130
Thomas, Amy 20, 130
Thomas, Charles 44, 99
Thomas, Nichole M. 90, 126, 130, 144, 162
Thompson, Amy 130, 138
Thornton, Geraldine 20, 123, 128, 131
Thornton, Heather M. 63, 123
Thornton, Tammy 20, 131
Tidball, Lindsay 44, 130, 131
Tilden, Danial 15, 20
Tilden, Tara 44, 110, 111, 123, 129
Tillman, Ladonna 52, 123, 126
Tillman, Laketa 52, 131
Todd, Kelly 53
Tolles, Michelle 15, 20
Tornberg, Jason 53
Toronjo, Jill 53
Torres, Elizabeth 44, 138
Torres, Nancy 44, 138
Torres, Sabrina 53
Torres, Samuel 44, 123, 132, 141, 142
Torrez, Rebecca 15, 20, 93, 132, 147
Trice, Manvel 15, 20, 25, 101, 138, 148
Trijo, Sara L. 44, 77, 110, 111, 162
Tront, Jessica L. 44, 138
Tucker, Toriano A. 52
Turnbull, Kenya R. 63
Twarozynski, Tonya

U

Underwood, Kanisha 36, 53, 77, 134, 135
Urbaniak, Jason 53, 129
Urivez, Eric 59
Urivez, Gabreil 53
Urivez, Lisa

V

Vance, Sara 63
Vance, Timothy 15, 20
Vanconett, Shawn 53
Vanlanham, Anthony 63, 123
Vanlanham, Dion 63
Verlac, Kevin 53
Vickers, Ebony 20, 25, 93, 130
Villanueva, Sarah A. 53, 123, 132
Villarreal, Juan 63
Visnaw, Tanya 20

W

Wachner, Jamie L. 63, 129
Wachner, Scott 44, 80, 102, 103, 136, 152
Wainwright, Jennifer 53, 89, 130
Walker, Amy 63

Walker, Kendrick 45
Wallace, Ebony 53, 93, 130
Walton, Shirley 20, 131, 134, 135
Warren, Emily J. 63, 129
Washington, Aliscia 53
Washington, Domonick D. 63
Washington, Jammetta L. 52
Waskiewicz, Nickolas R. 63, 122
Wasney, Robert 20
Webb, Jennifer M. 63, 123
Webb, Paul 45, 101
Webster, Brian 45, 86, 87, 103, 122, 129
Weems, Devona 53
Weigold, Lisa 53
Wells, Atiba 53
Wesolek, Joshua 27, 45, 136, 137, 144, 152
Weston, Connie 5, 20
Whisman, Joshua E. 63
Whisman, Raschelle R. 63
Whitehead, Nathaniel 52, 138
Wicker, Lisa A. 63, 123, 152
Wight, Joshua A. 45
Williams, Damein D. 63, 79
Williams, Daniel 16, 63, 123
Williams, David 20, 130
Williams, Joy T. 63, 105, 123, 126, 152
Williams, LaQuinda 53
Williams, Prenthis 53, 71, 105, 106
Williams, Sheniqua 45, 93, 138, 139
Willis, Cleother 45, 101
Willis, Damein E. 63
Willis, Willie 63
Wilson, Heather 16, 20
Winchester, Brandalynn 36, 53
Winguard, Yancy 152
Wismer, Amanda H.
Wintherspoon, Rolan 45
Wizner, Keith 45
Woods, Michael M. 63
Worthing, Kelli 53, 90, 91, 122, 129, 130
Worthing, Mark 45, 101, 122, 126, 129, 162
Wrona, Aaron 45
Wuerfel, Jennifer 53, 84, 129

Y

Young, David 16, 20
Young, Heather 16, 20, 134
Young, Tahitian L. 63

Z

Zamora, Hope M. 16, 20, 93, 130, 138, 147, 148
Zamora, Melissa 45, 123
Zelle, Shannon N. 53, 122, 129
Zolinski, Brian 63, 128, 152
Zora, Srmad 16, 20, 132, 163
Zreiqat, Samer M. 16, 20, 138
Zreiqat, Sana M. 63

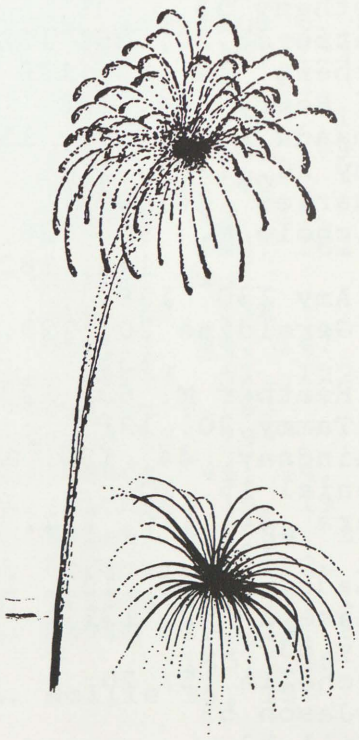

Public
Libraries
of Saginaw

31390016600841